

Functions of BARD1 and associated proteins and its application in cancer prognostics and treatment

Irmgard Irminger-Finger

-Biology of Aging Laboratory and Monitoring Laboratory
University and University Hospitals of Geneva, Switzerland

Tumor suppressor BARD1 patented:

1. Use as vaccine
2. Use for cell killing
3. Use as prognostic marker

Irmgard Irminger-Finger
University and University Hospitals Geneva

Clinical application of BARD1: background and principles

- The "normal" functions of BARD1
- BARD1 expression in tumors:
 - in breast and ovarian cancers
 - in lung cancer
- BARD1 expression the human cytotrophoblast:
 - a non-malignant cells with an invasive phenotype
- AND in amnion fluid-secreted by the cytotrophoblast?
- Detection of BARD1 in serum for cancer screening?
- Immunogenic BARD1 applied for tumor cell killing

Genes implicated in epithelial cancers: predisposition genes (tumor suppressor genes)

- p53 (lung, colon, breast, prostate)
- BRCA1 (breast, ovary, prostate)
- BRCA2 (breast, ovary)
- BARD1 (breast, ovary, uterus,
 - and other proliferative tissues)

Function: repair, apoptosis (cell death)

Old Age Cancers are derived from epithelial cells

Paediatric

- Epithelial carcinomas, 9%
- Lymphomas
- Nervous system tumours
- Leukaemia
- Germ cell tumours
- Soft tissue sarcomas
- Malignant bone tumours
- Others/unspecified

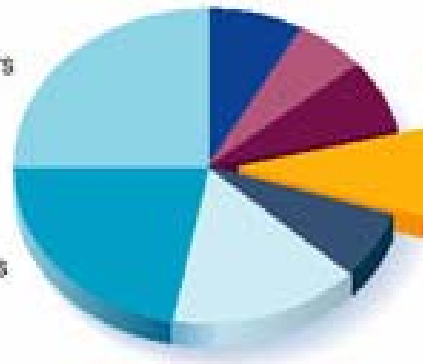

Adult

- Epithelial carcinomas, 83.6%
- Lymphoma
- Multiple myeloma
- Leukaemia
- Nervous system tumours
- Kidney
- Non-epithelial skin cancers
- Others/unspecified

BCC Basal cell carcinoma
SCC Squamous cell carcinoma

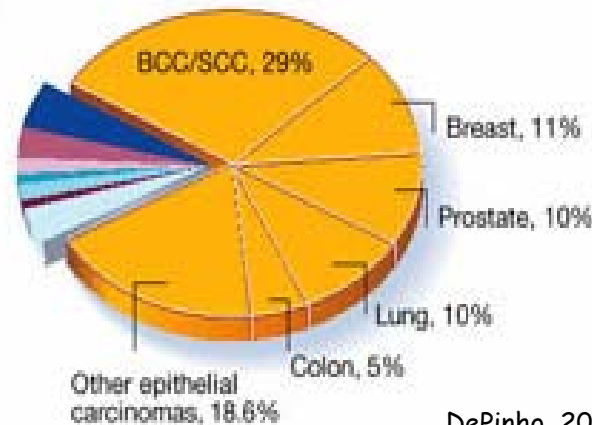

Accumulation of damage during aging

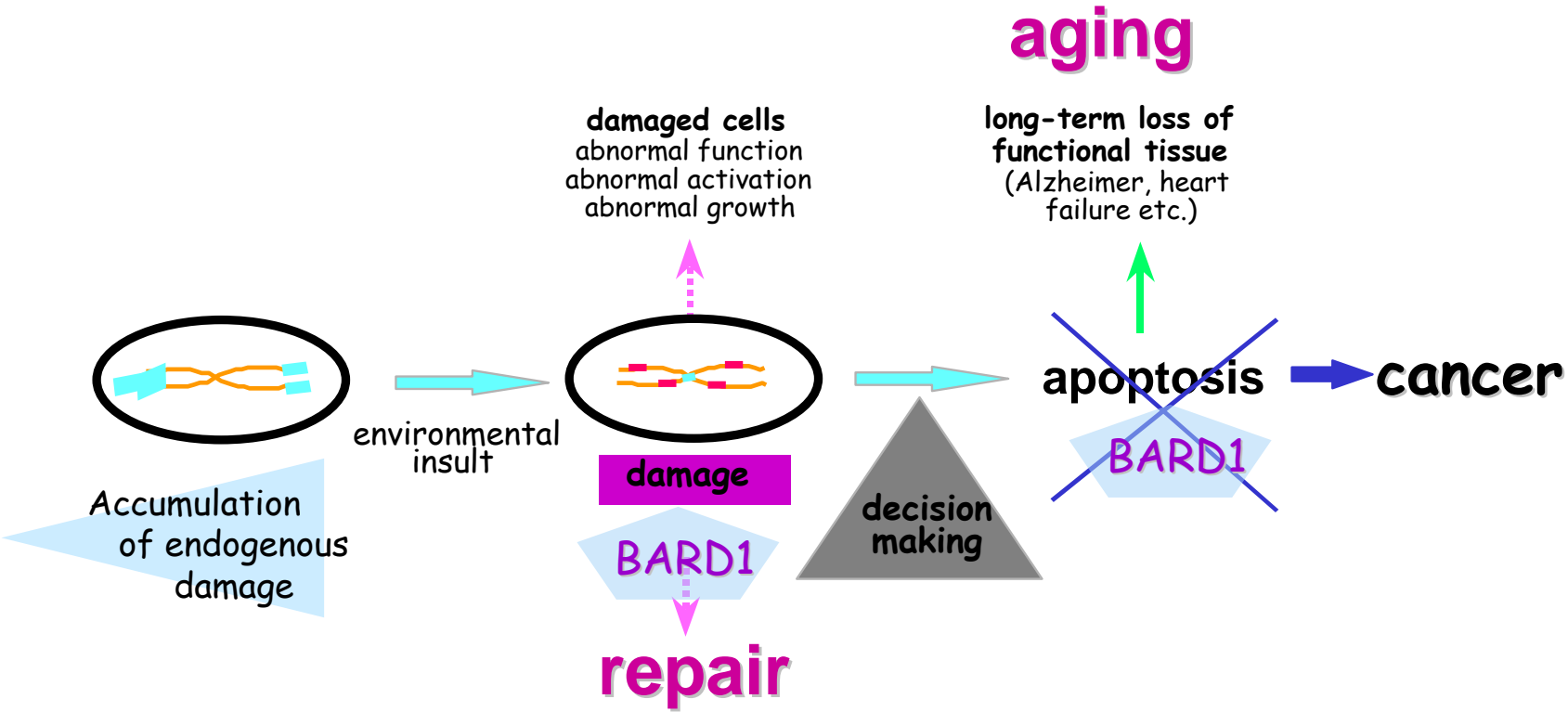

BARD1 and its interacting proteins: a converging vehicle

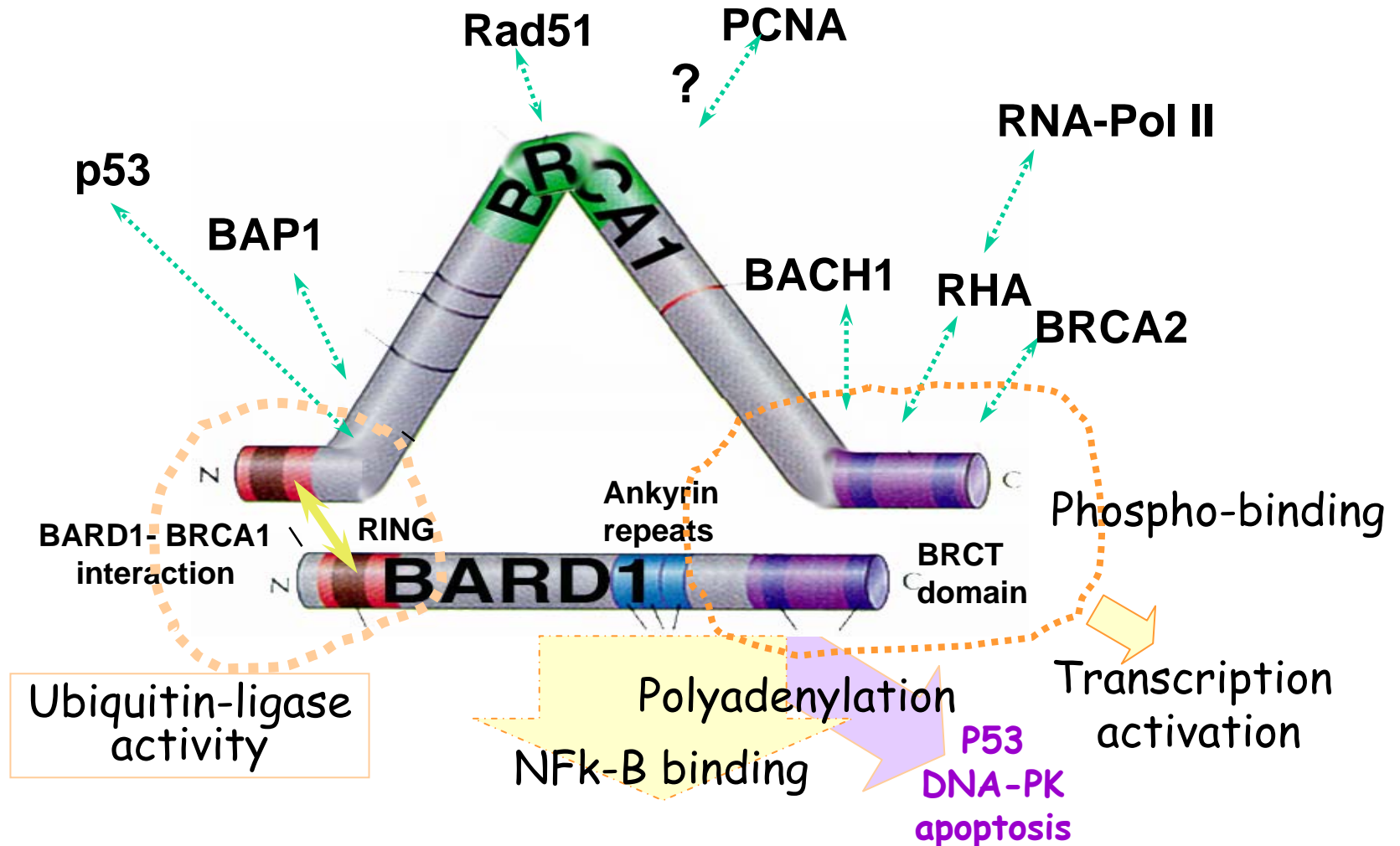

BARD1 and BRCA1 mutations predisposing to breast cancer

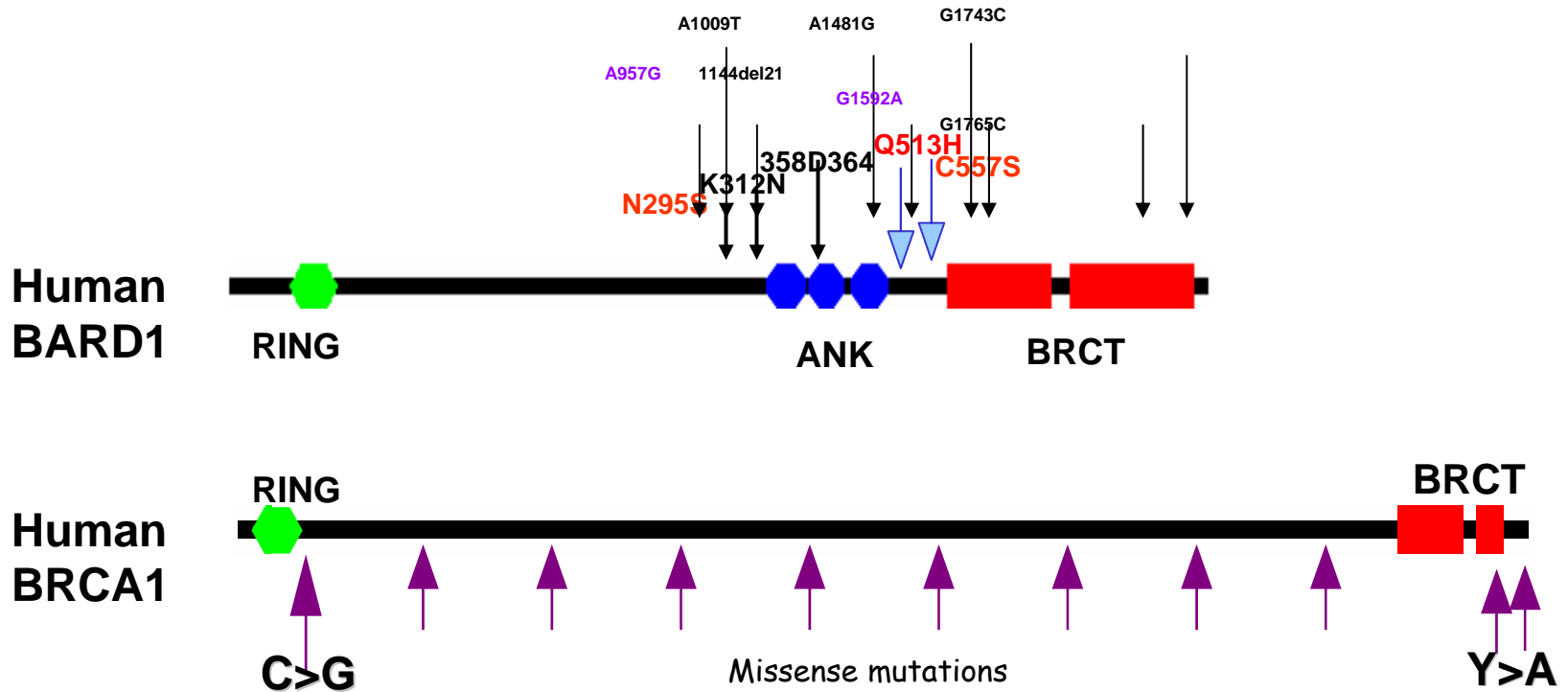

Homo sapiens genome view

build 35 version 1 statistics

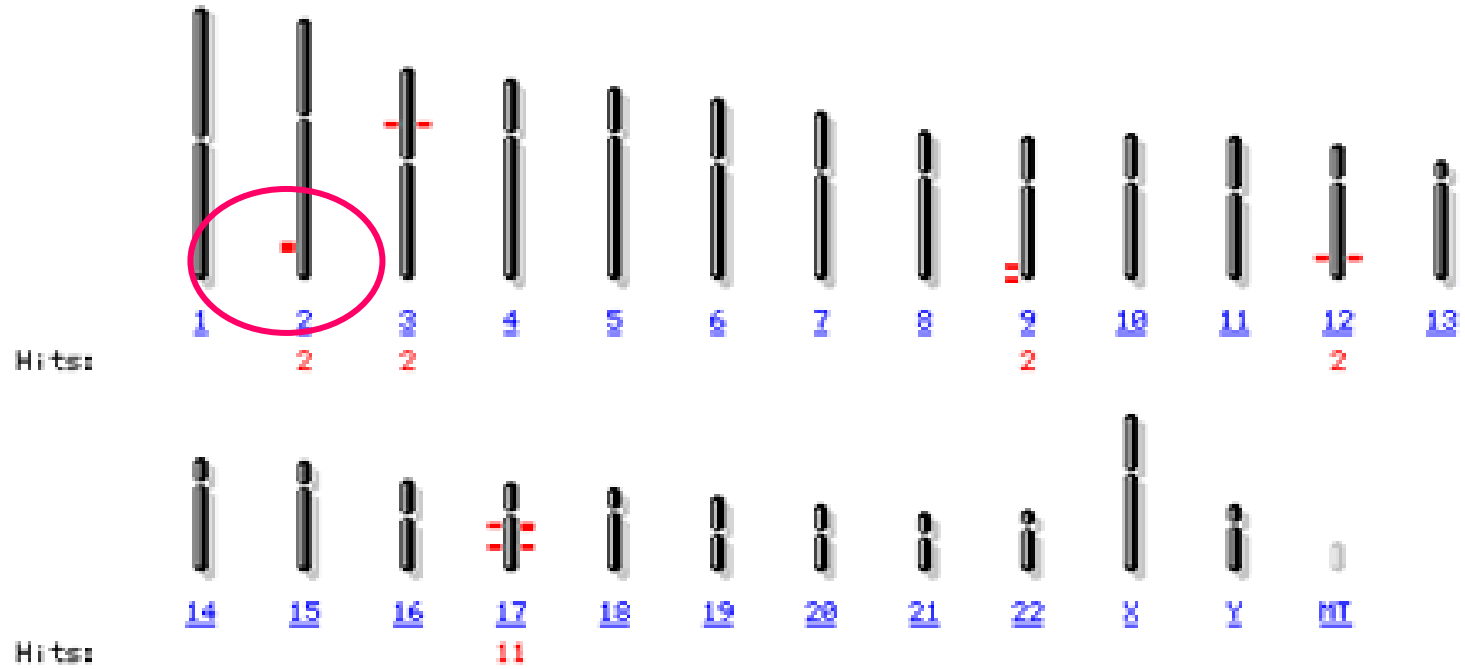

NC_000002

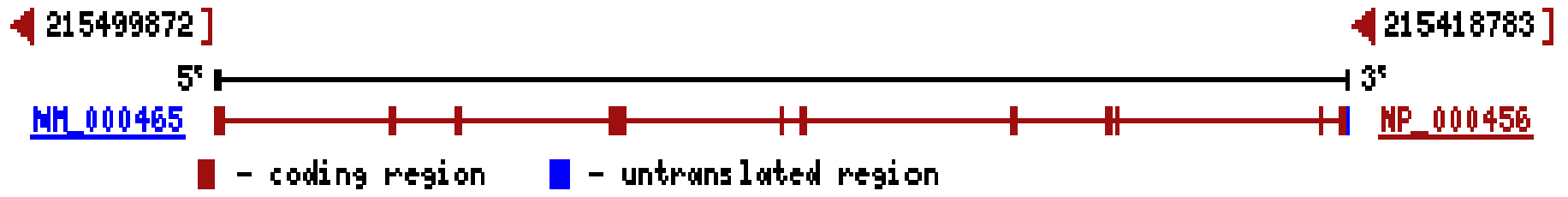

No one like BARD1

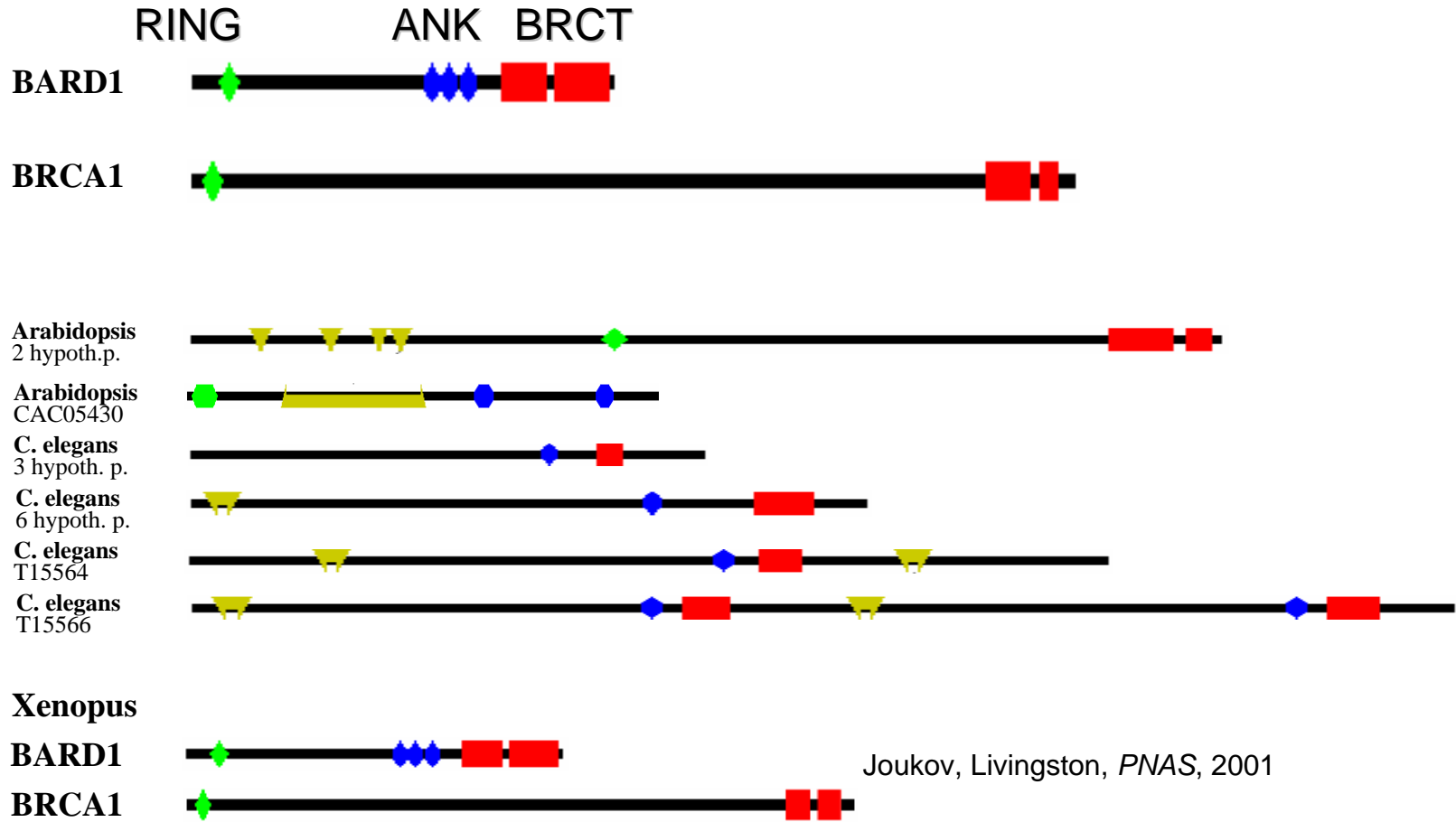

Joukov, Livingston, *PNAS*, 2001

BARD1 induces apoptosis in a p53-mediated pathway

transfection of BARD1

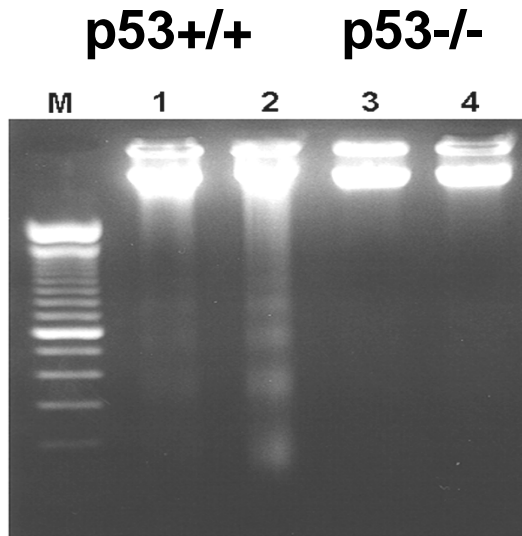

BARD1 binds to p53

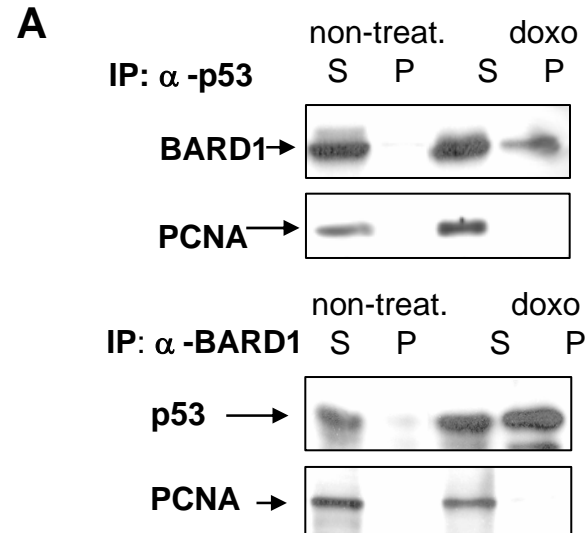

BARD1 stabilizes p53



Mapping of the apoptotic region

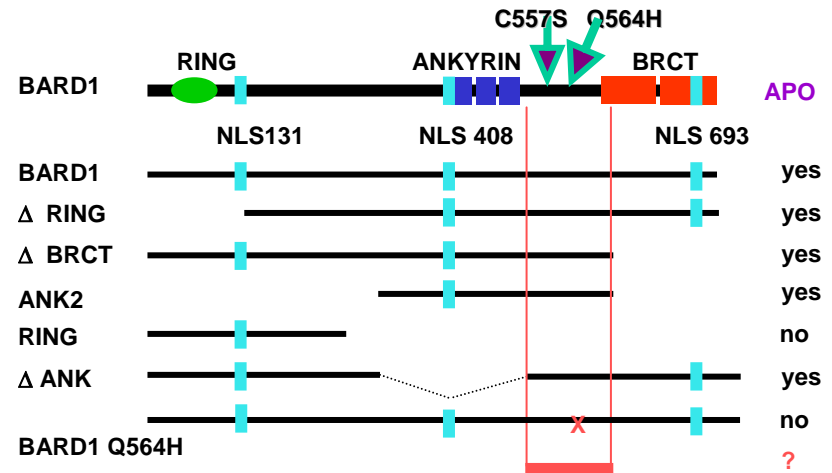
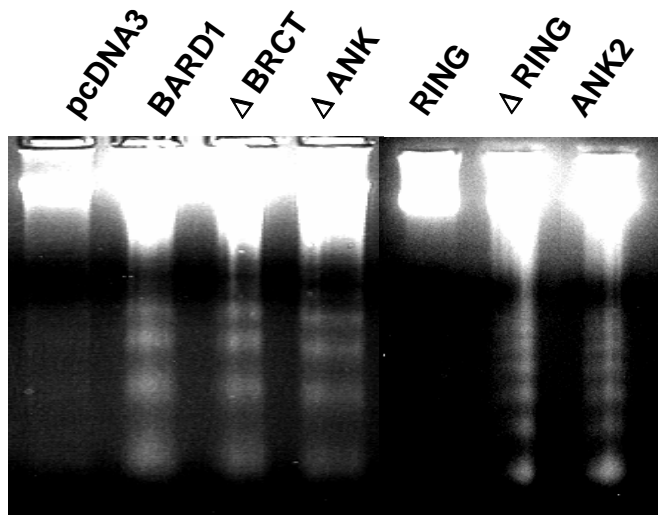

Deletion mutants lacking the BRCA1 interaction domain are efficient in apoptosis induction and have increased protein stability

BARD1 is upregulated in response to cellular stress

On the protein level

TAC-2 cells
Doxorubicin

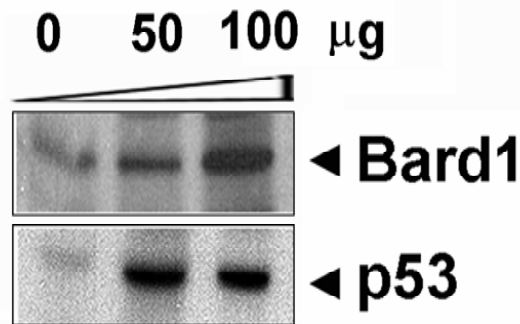

Western

On the mRNA level

ES cells

UV - 1 4 - min
doxo - - - 10 μ g

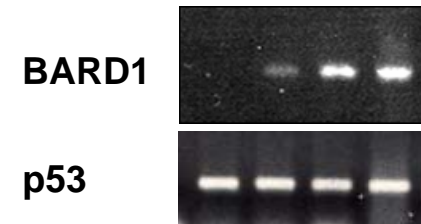

RT-PCR

Mechanism of apoptosis induction by BARD1

- Exogenous expression of BARD1 leads to apoptosis
- BARD1-induced apoptosis depends on functional p53
- Upregulation of BARD1 results in stabilization of p53 protein
- Repression/deletion of BARD1 results in apoptosis resistance

BARD1 deficient tumor cells: NuTu-19 resistant to apoptosis

A

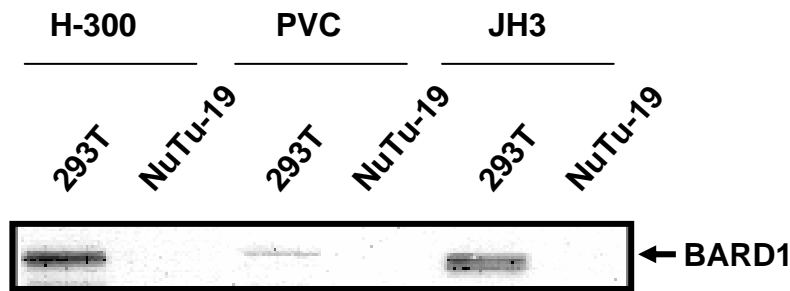

B

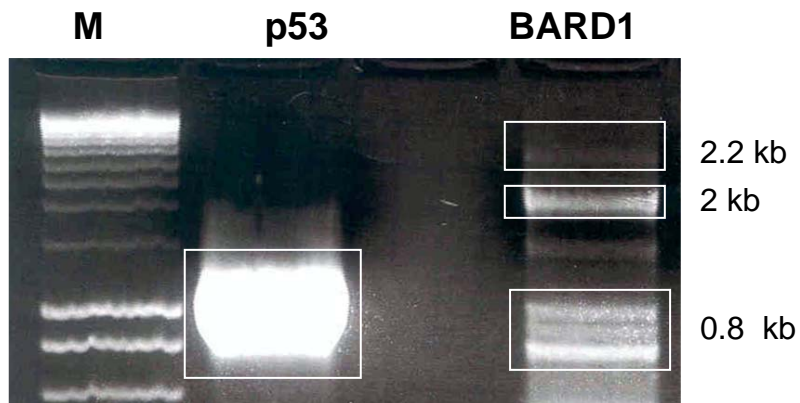

C

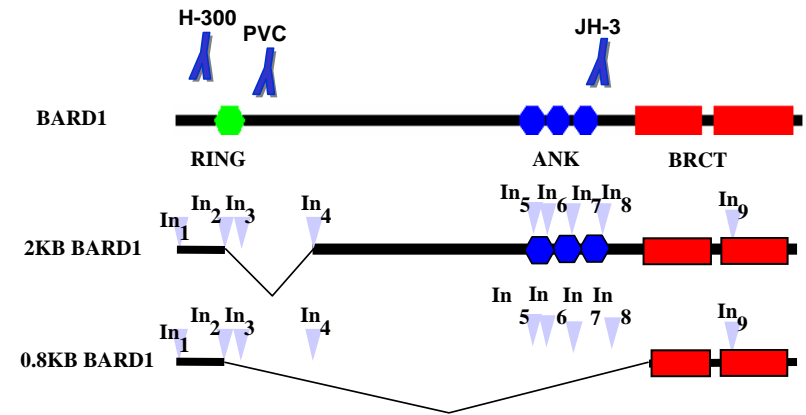

BARD1 required for p53 phosphorylation

Apoptotic treatment

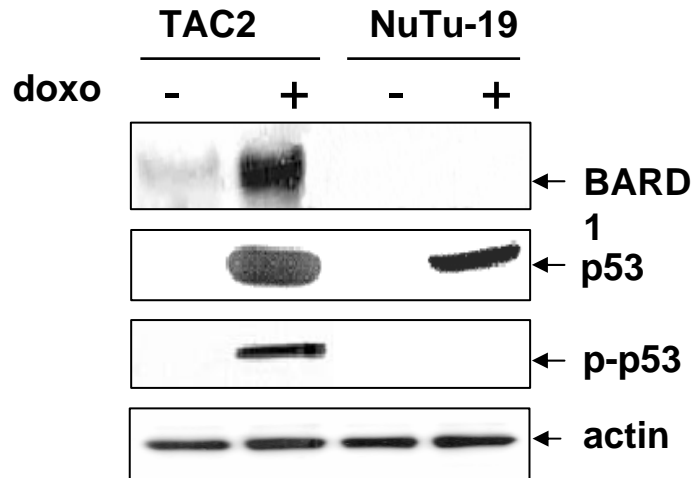

BARD1 transfection

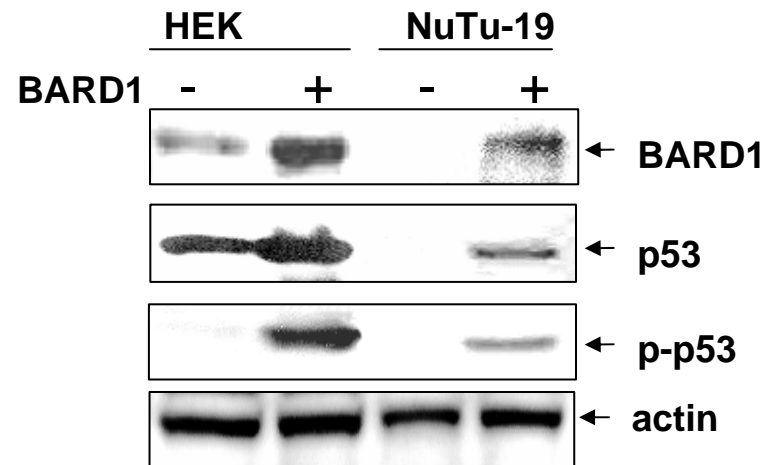

Exogenous expression of BARD1 can induce apoptosis in NuTu-19 cells

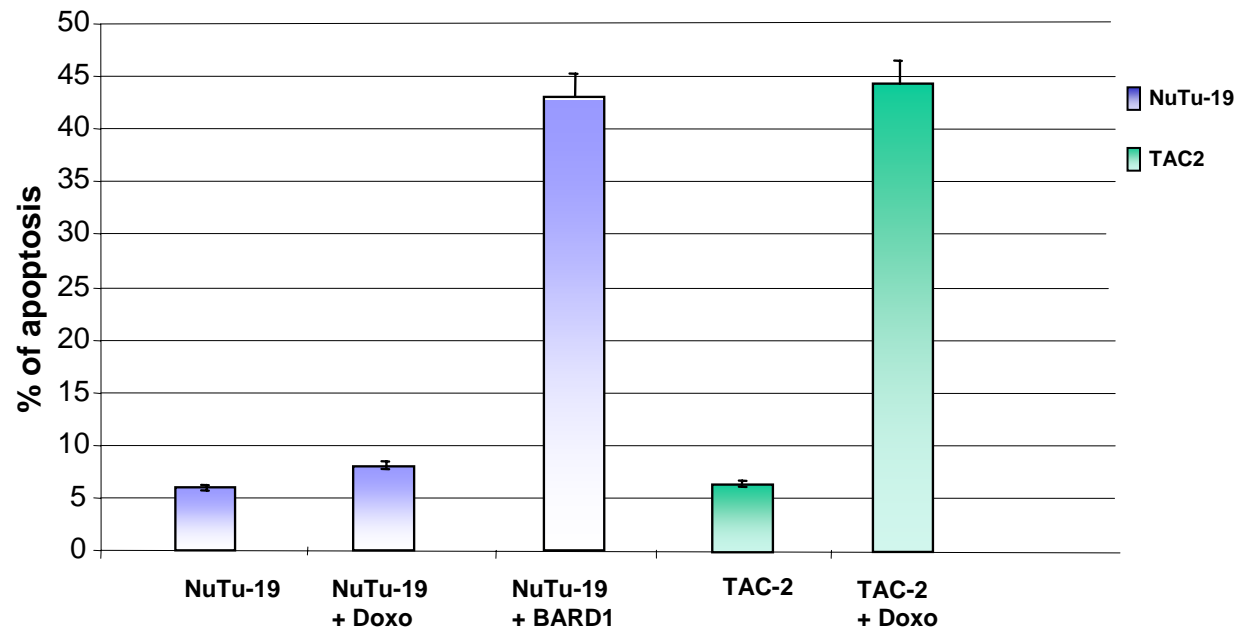

BARD1 colocalizes with phospho-p53

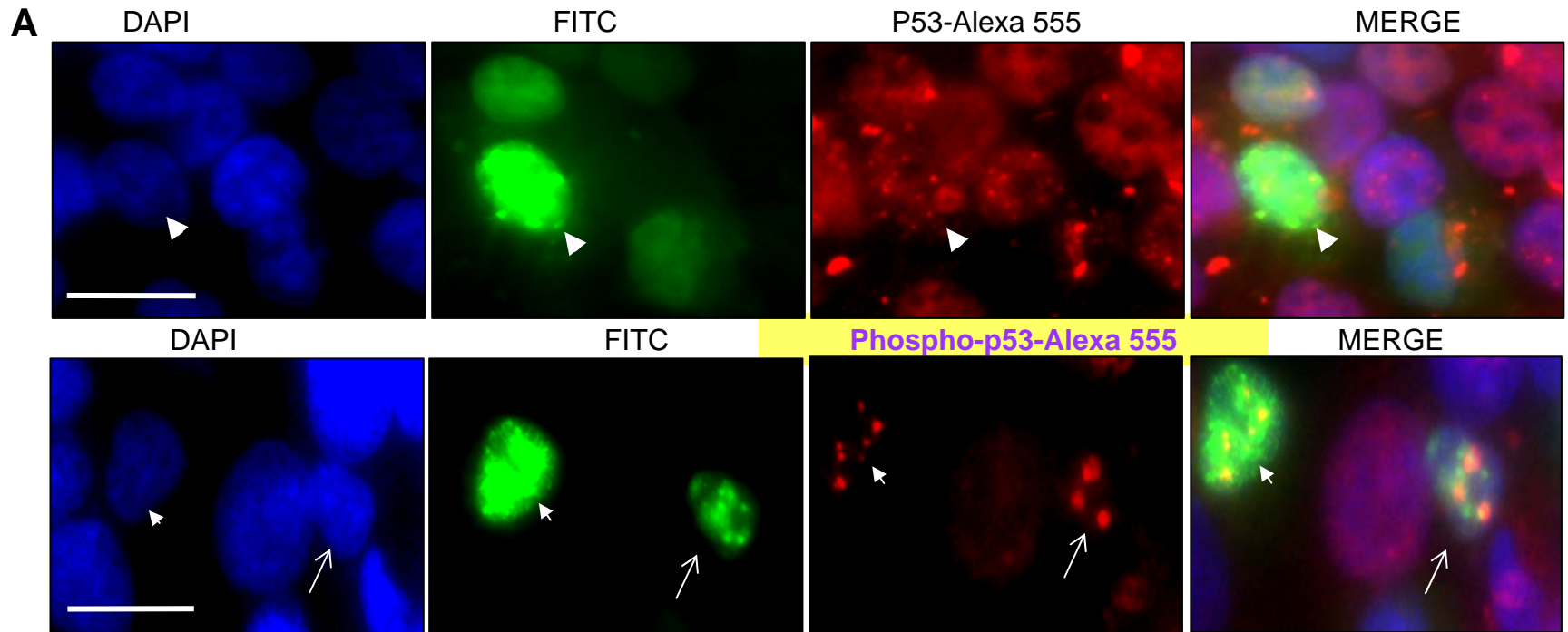

Mapping p53 binding region

IP p53

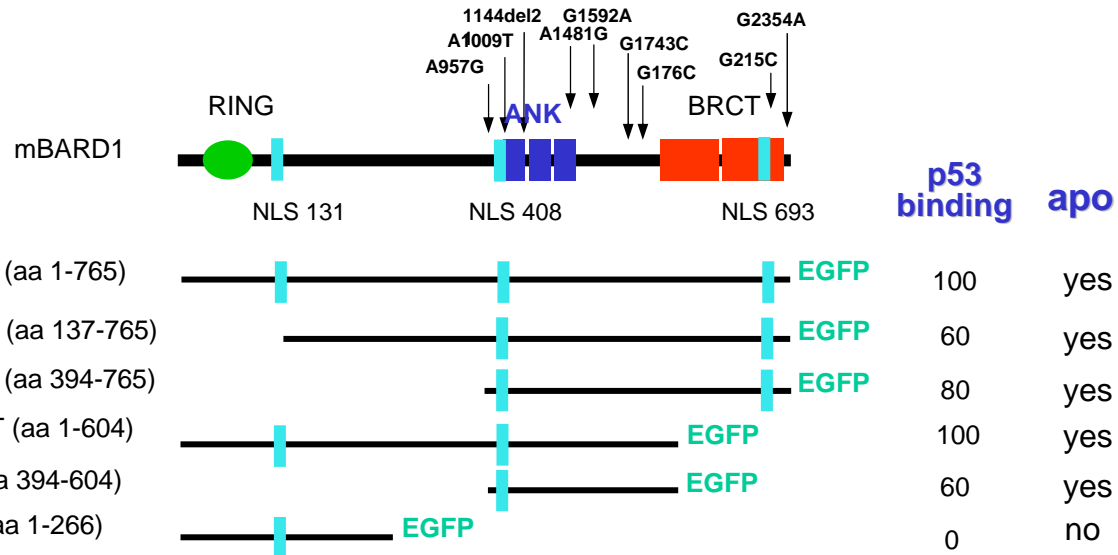
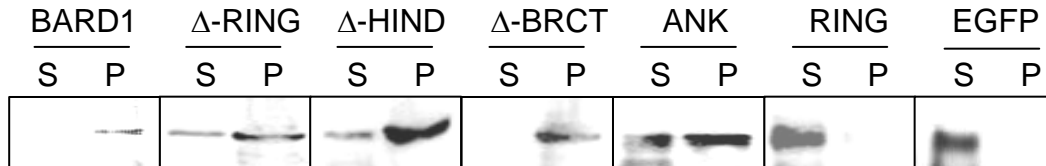

BARD1 induces apoptosis by catalyzing phosphorylation of p53

- BARD1 binds to p53 and to phosphorylated p53
- BARD1 binds to Ku-70, the catalytic subunit of DNA-PK but not ATM
- Exogenous expression of BARD1 in BARD1-deficient cells induces p53 phosphorylation
- Exogenous expression of BARD1 in BARD1 deficient cells restores apoptosis sensitivity

Co-localization of BRCA1 and BARD1 with repair proteins in "nuclear dots"

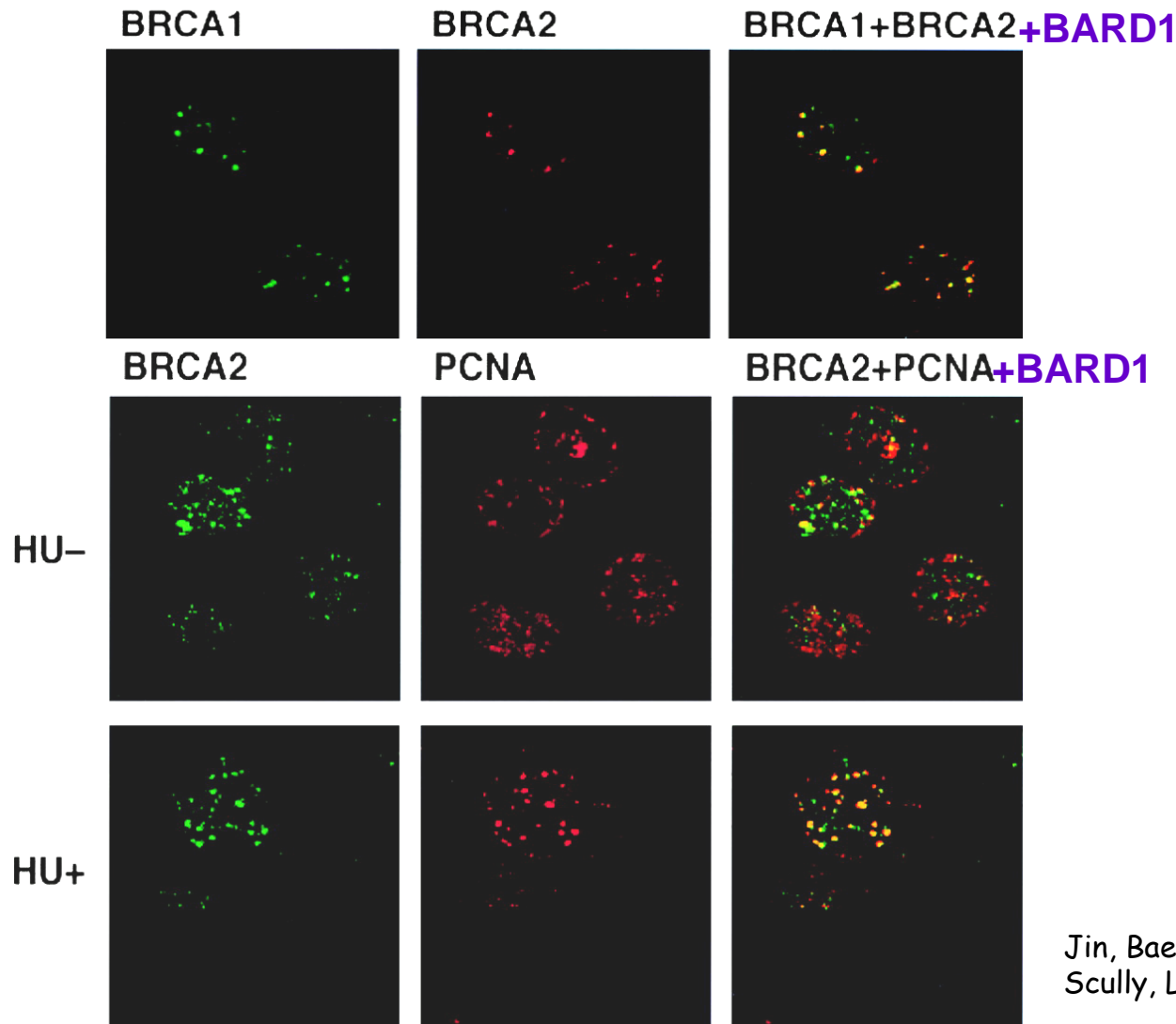

Jin, Baer, *JBC* 1997;
Scully, Livingston, *Cell* 1997

....but not only "nuclear dots"

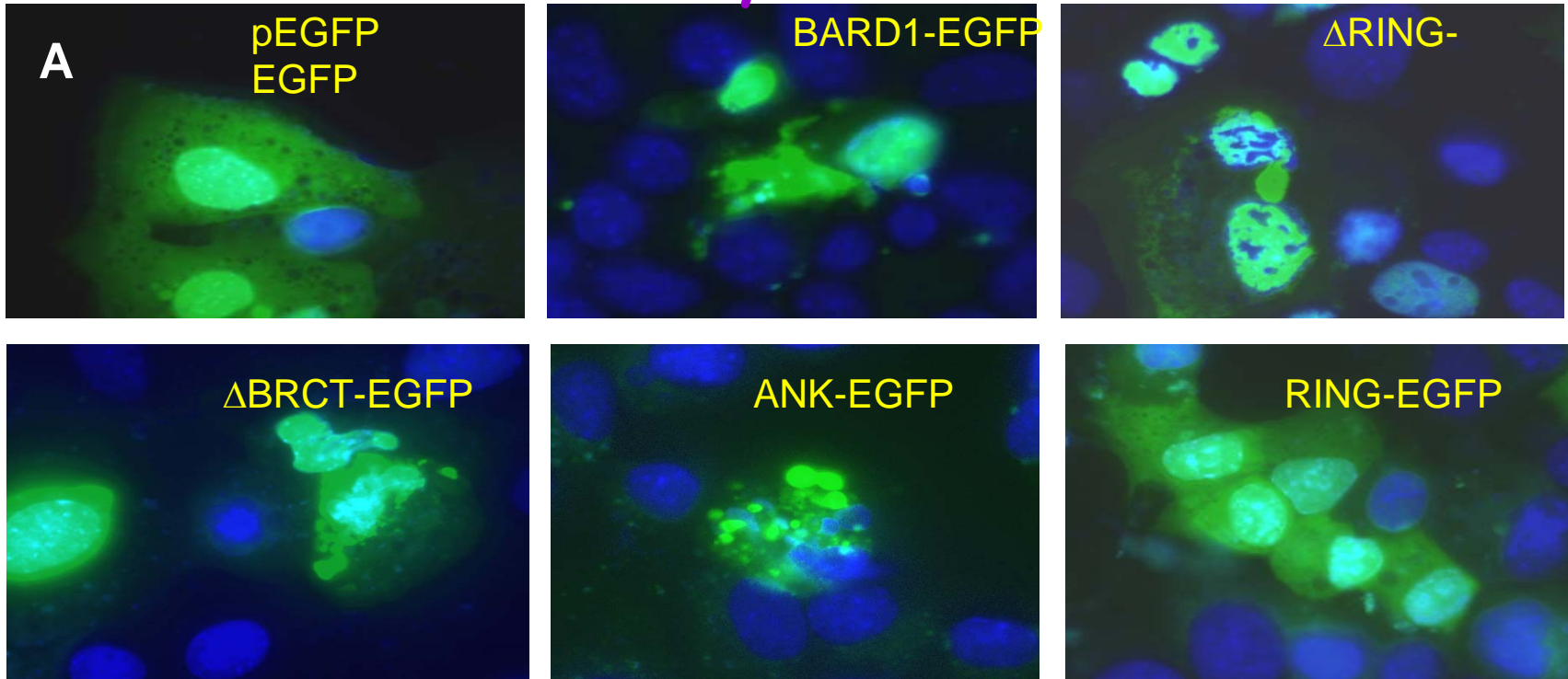

B

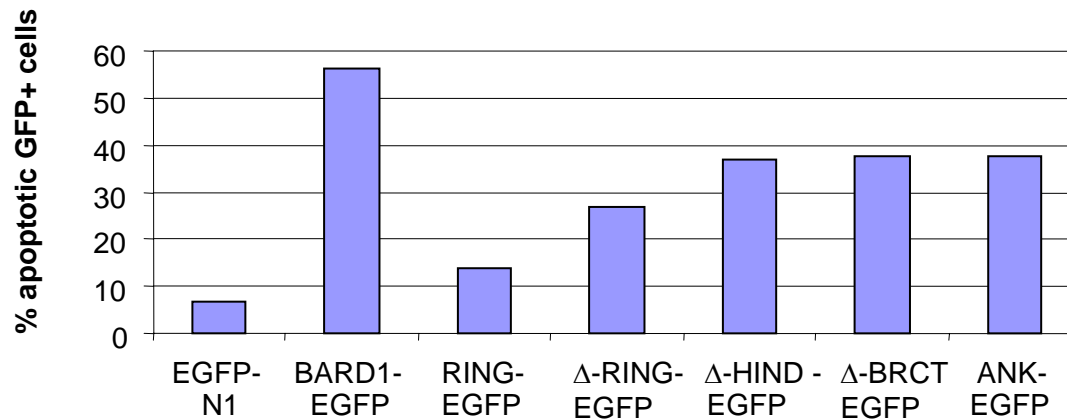

BARD1 translocates to the cytoplasm during apoptosis

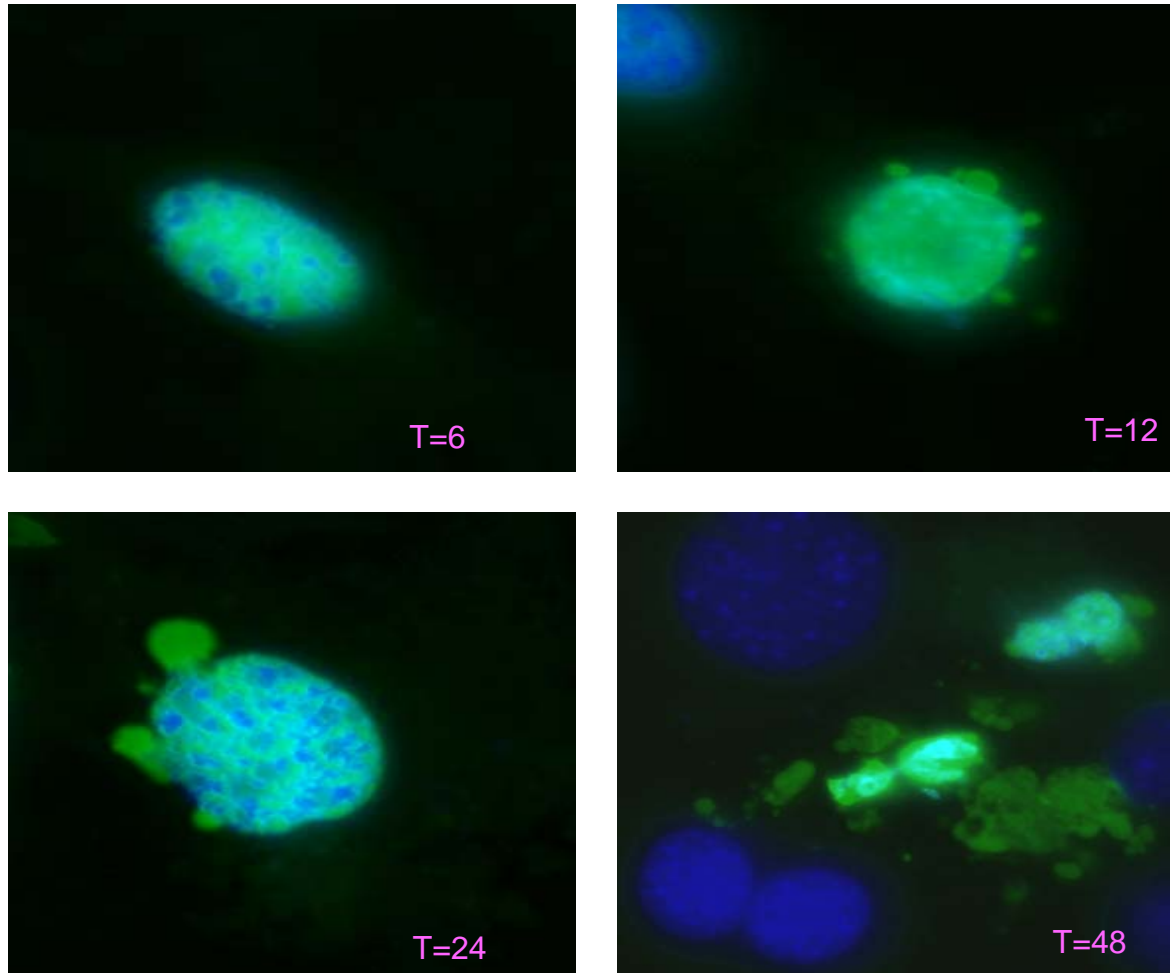

Intracellular localization of BARD1 upon apoptosis induction

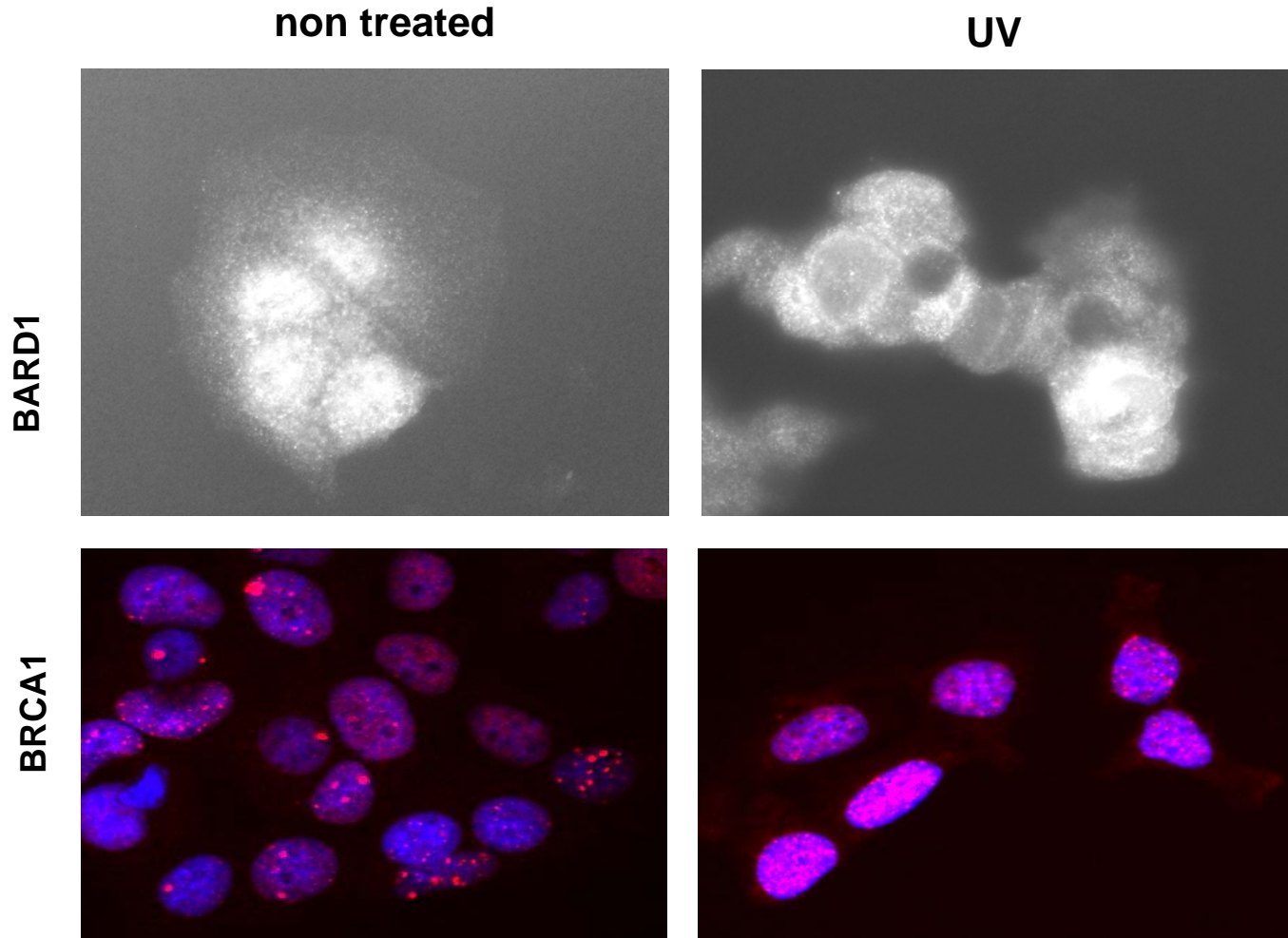

BARD1 is translocated to the cytoplasm during apoptosis

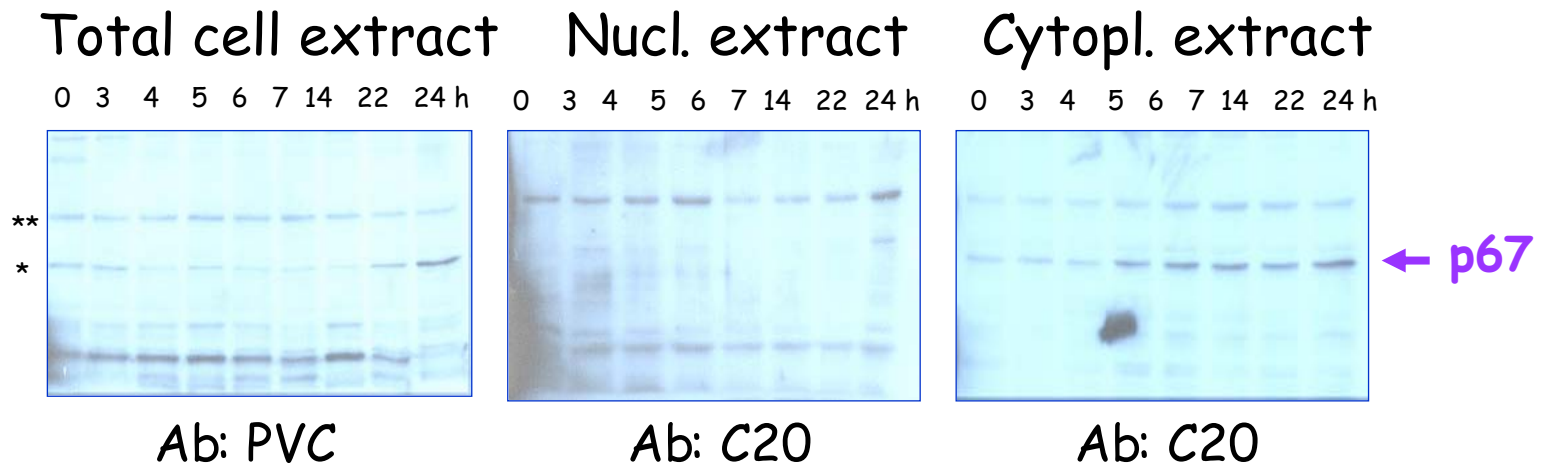

The C-terminal p67 is translocated to the cytoplasm and is immunogenic and anti-tumorigenic in an animal model of colon cancer (Gautier, Irminger-Finger et al., Cancer Res 2000).

Apoptotic function of BARD1 in vivo

- In morphogenesis
spermatogenesis
- In homeostasis
Spleen, bone
- In tumor suppression

Cytoplasmic localization of BARD1 in vivo

A

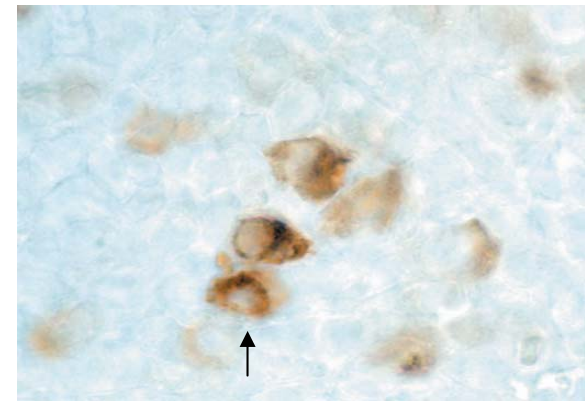
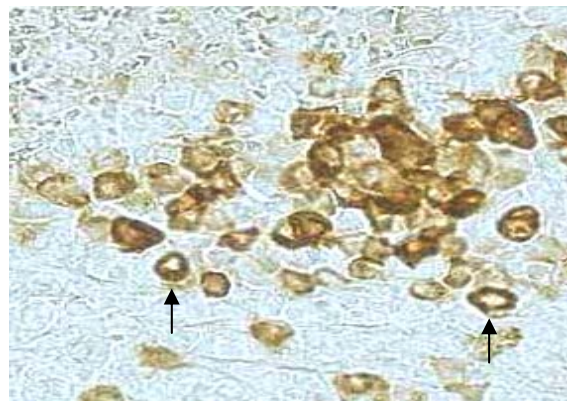
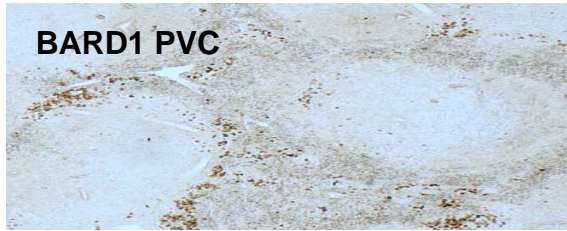

B

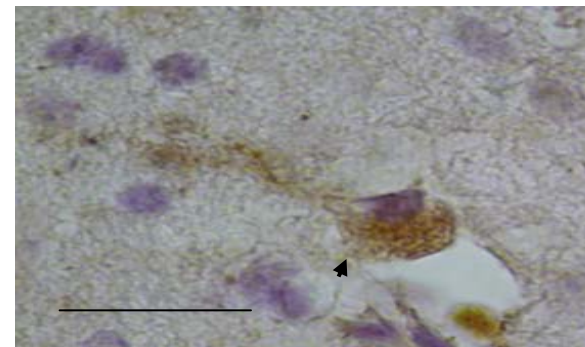
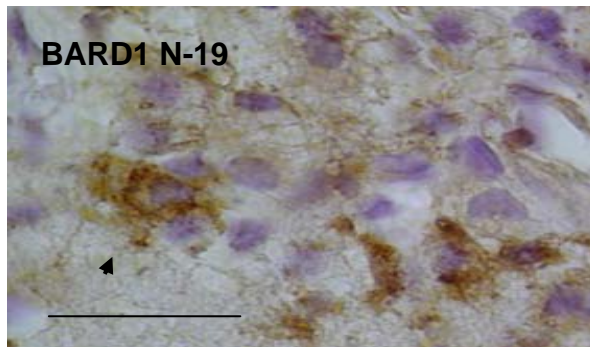

BARD1 upregulation in vivo by ischemia

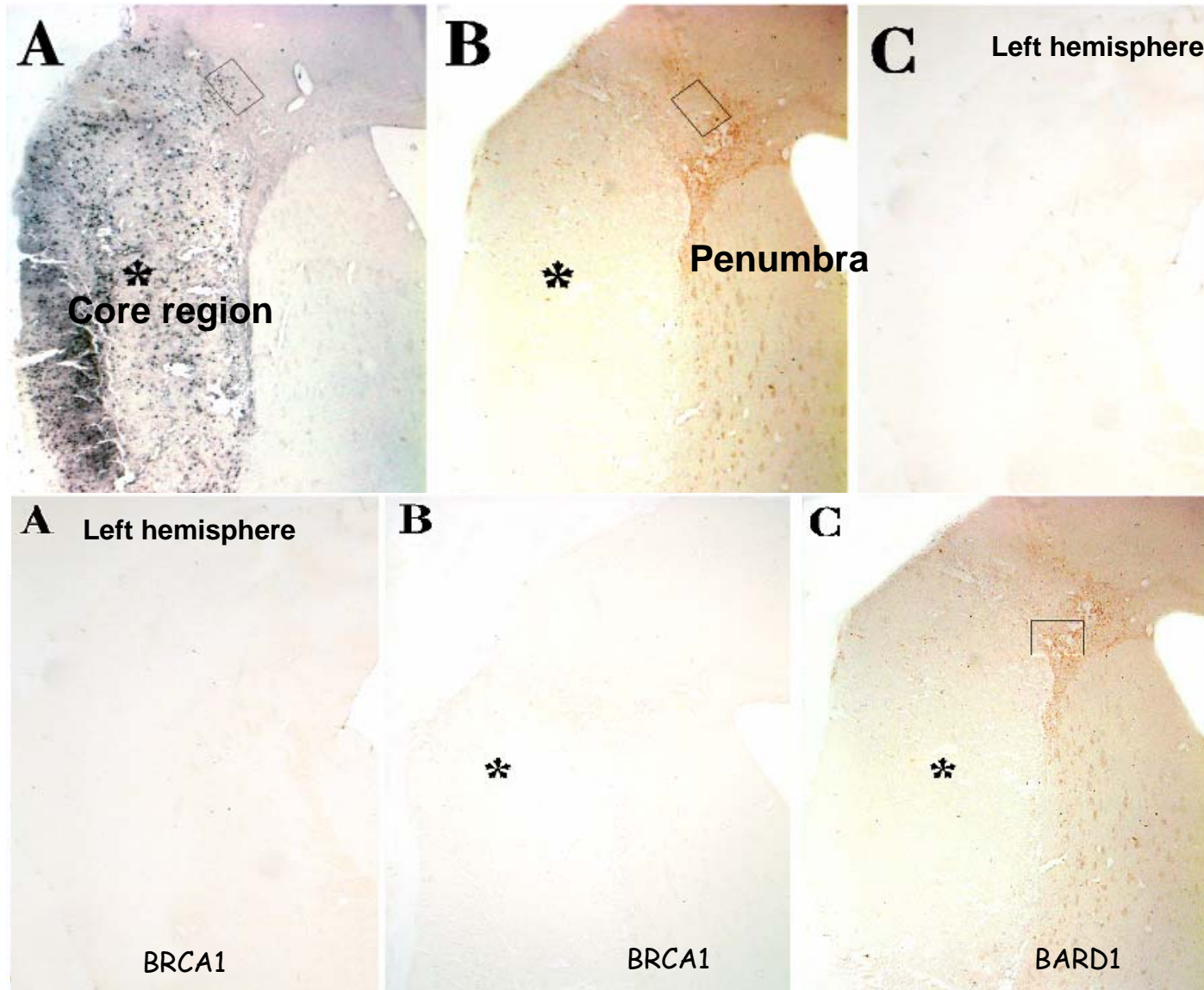

Apoptosis and (meiotic) repair during spermatogenesis

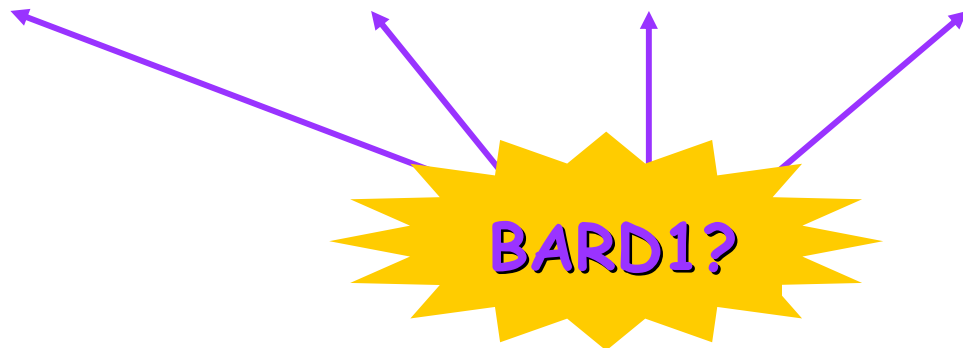
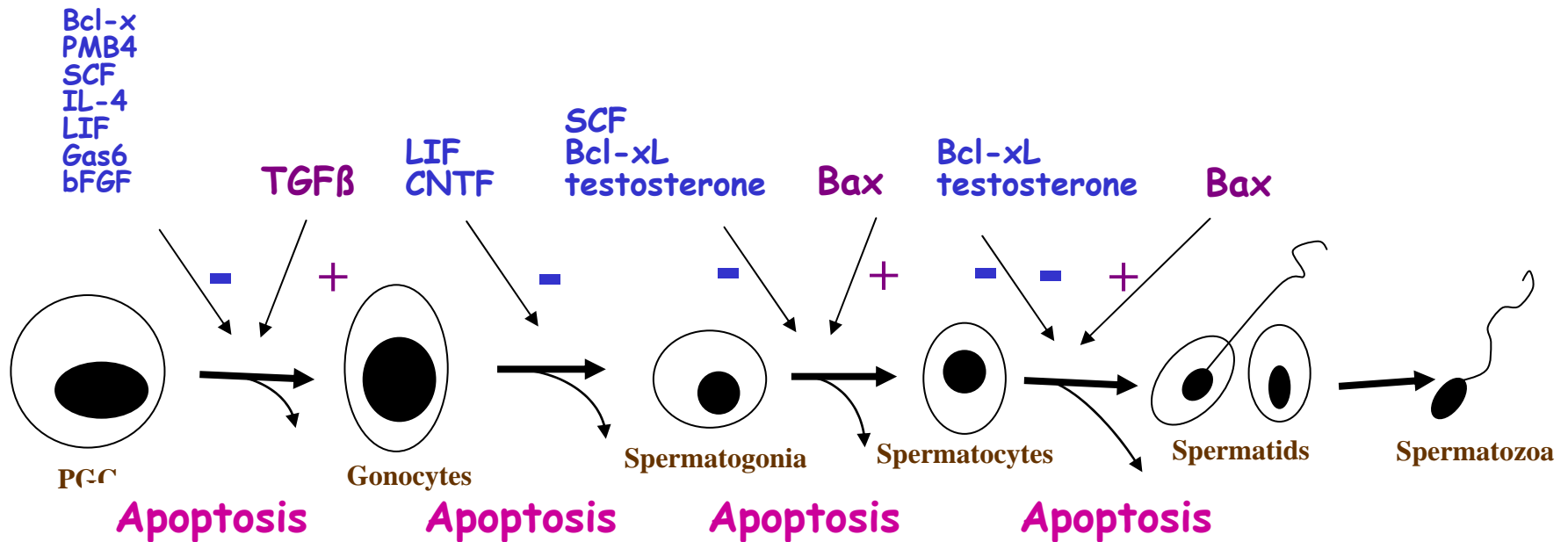

Modified from:
Print, *Bioassays*, 2000

Schematic diagram of seminiferous tube

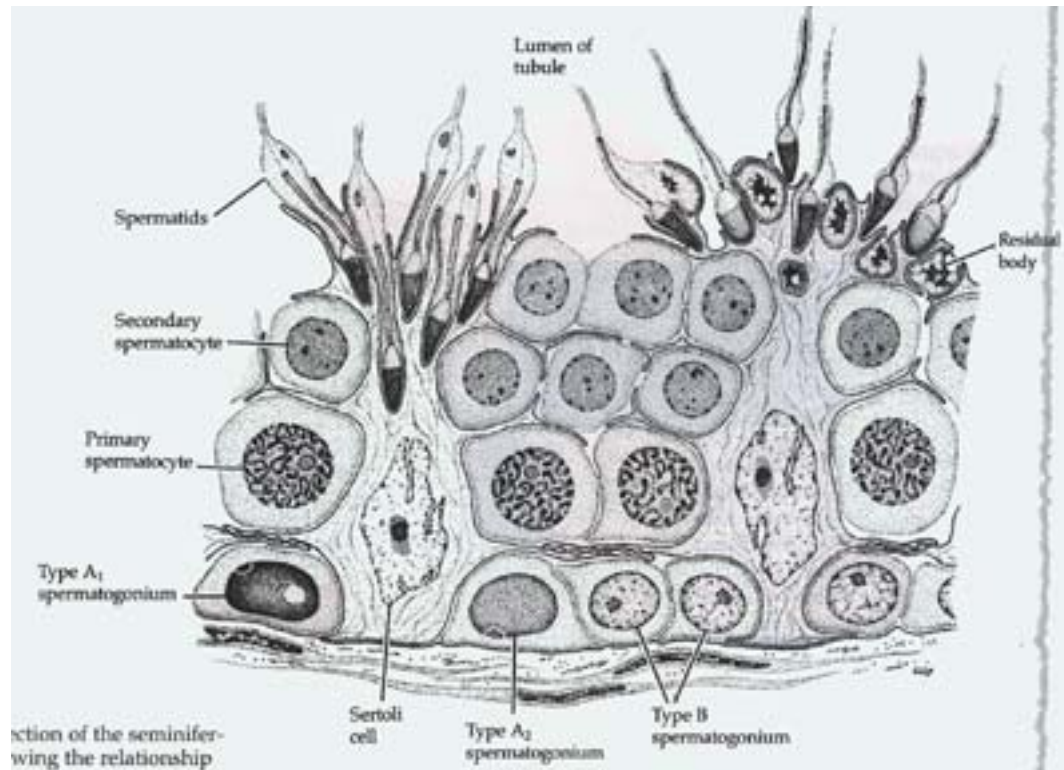

BARD1 expression is correlated with apoptosis markers

A

anti-BARD1

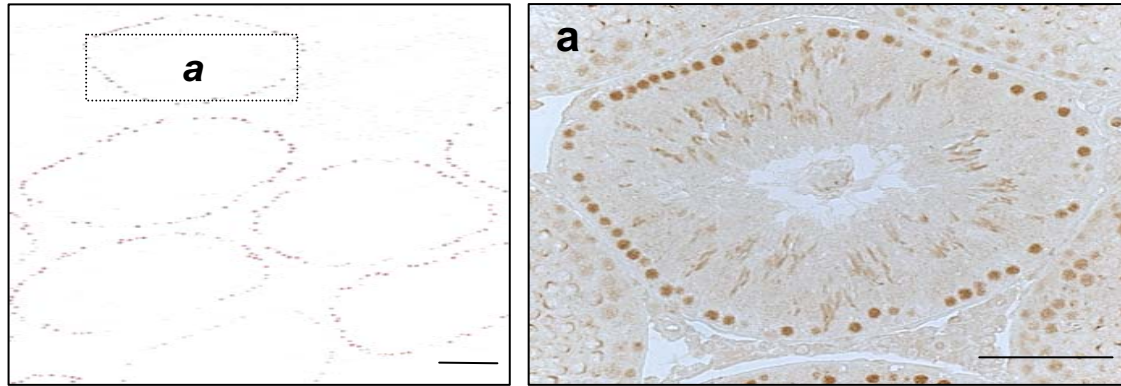

TUNEL

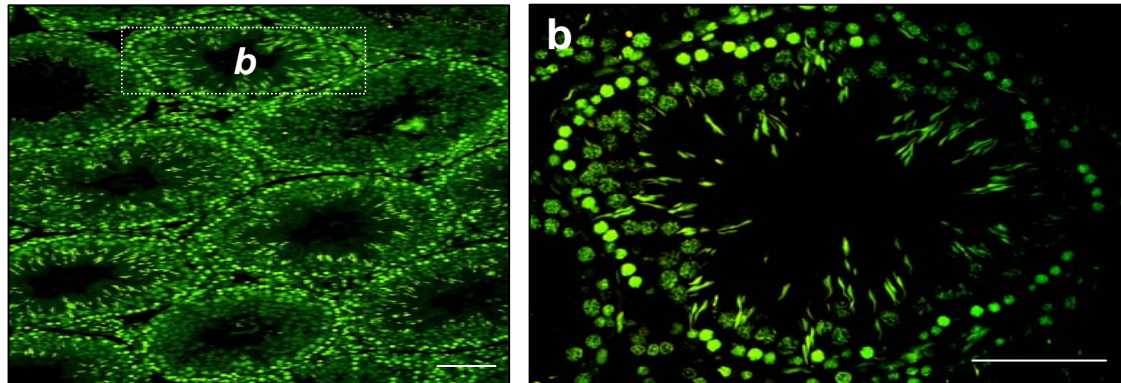

B

activated caspase 3

anti-BARD1

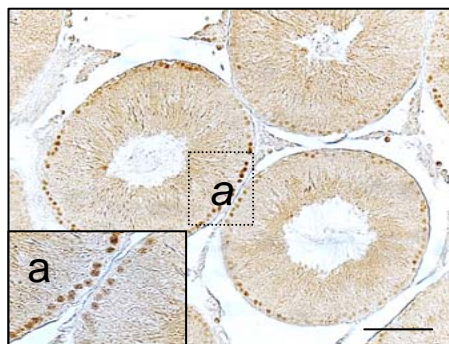

N-19

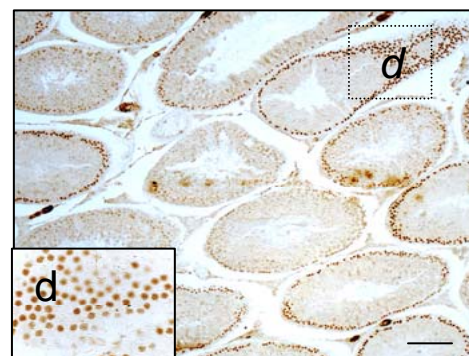
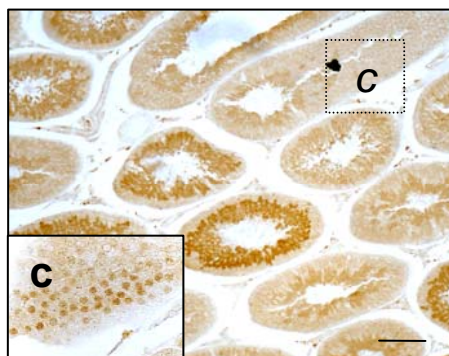

N-19

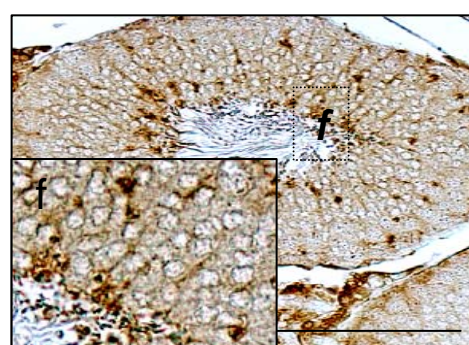
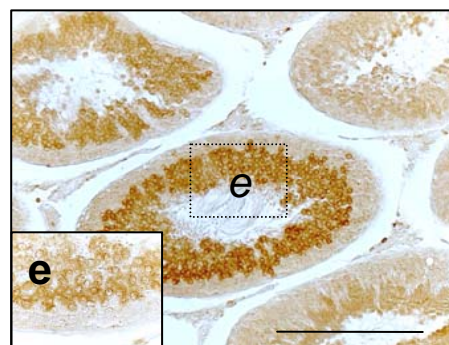

JH3

BARD1 and BRCA1 expression overlap partially

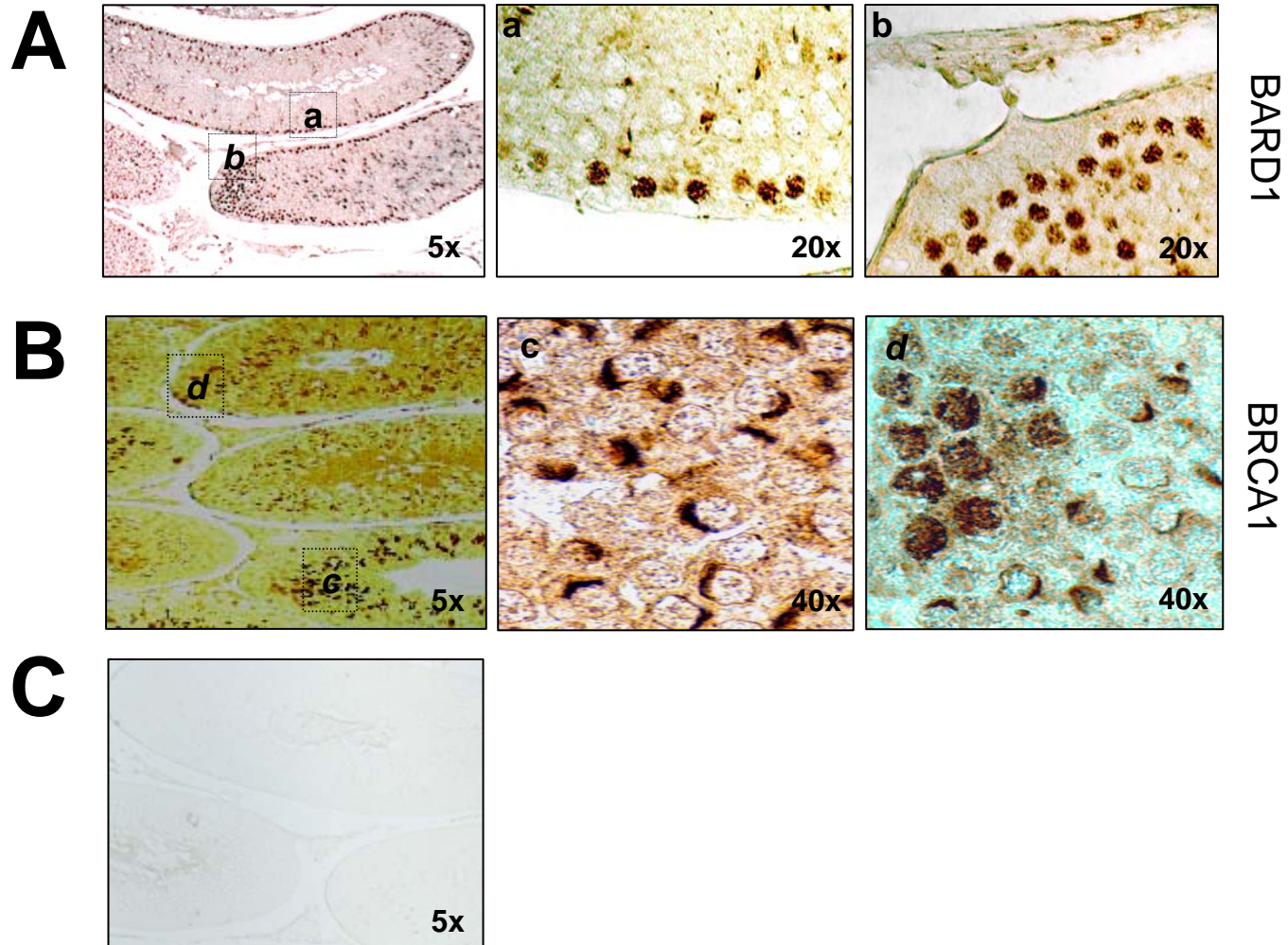

Different BARD1 isoforms are expressed at different stages

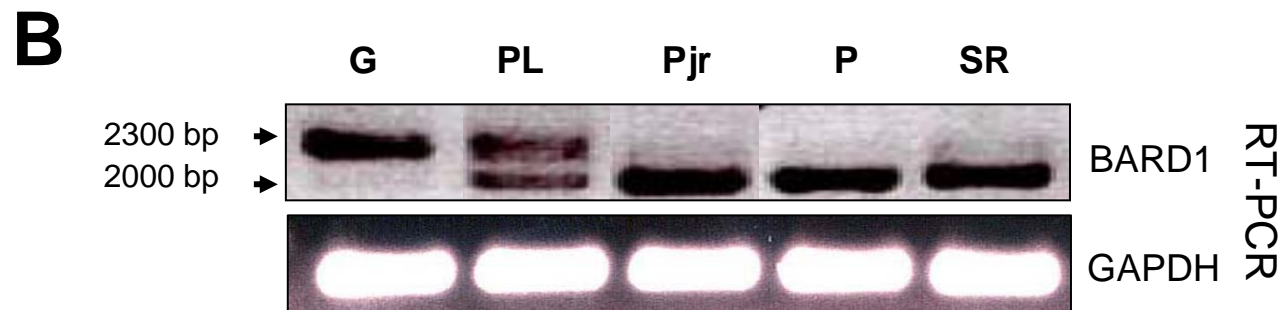
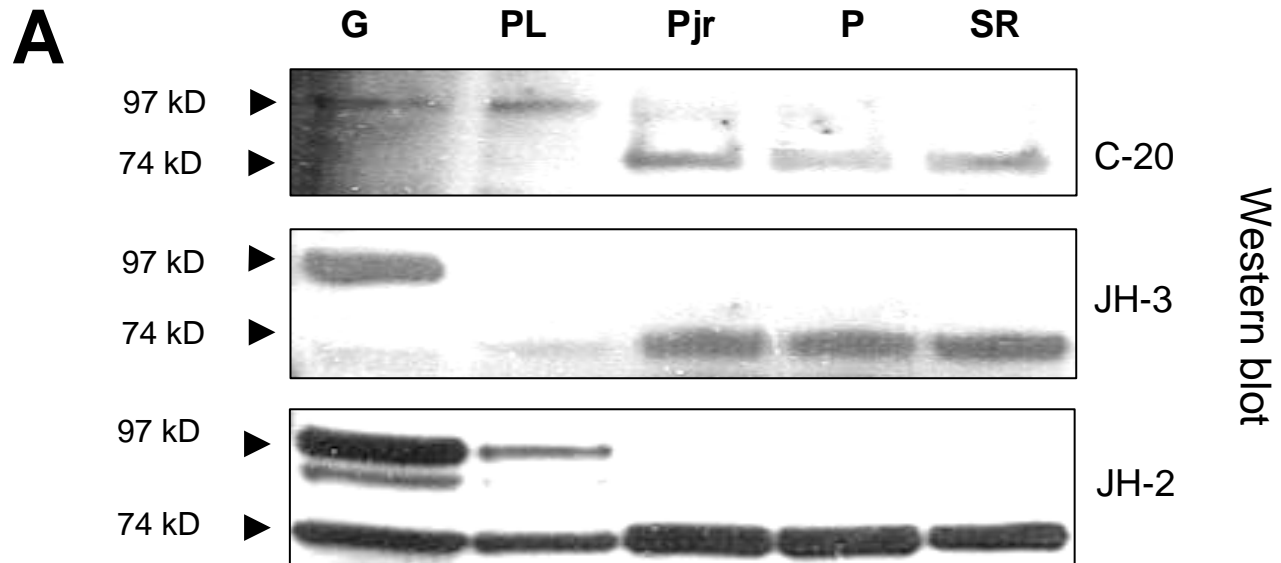

BARD1 β lacks the RING finger

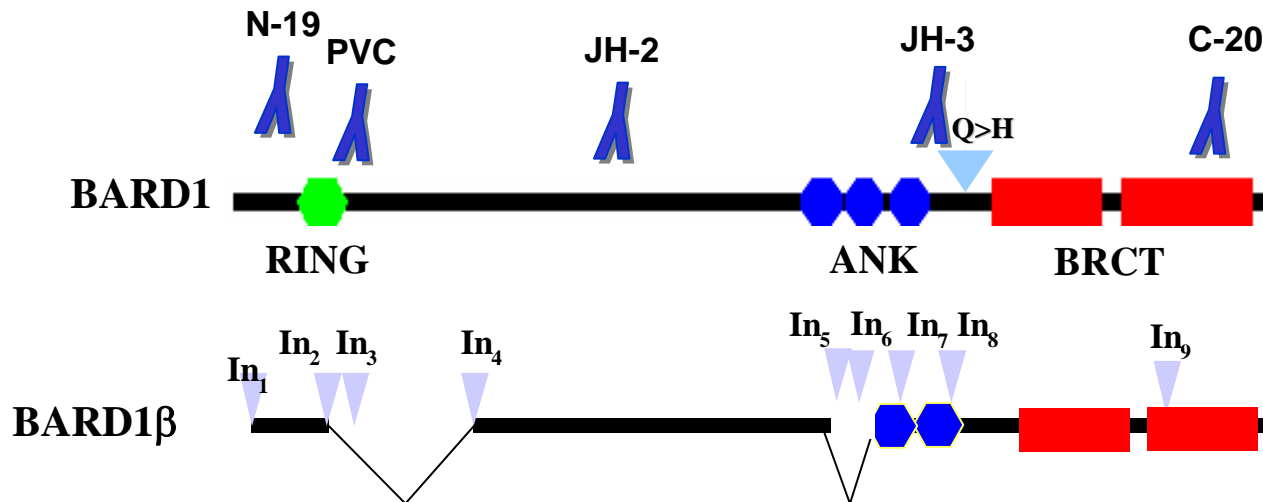

BARD1 β is an efficient apoptosis inducer

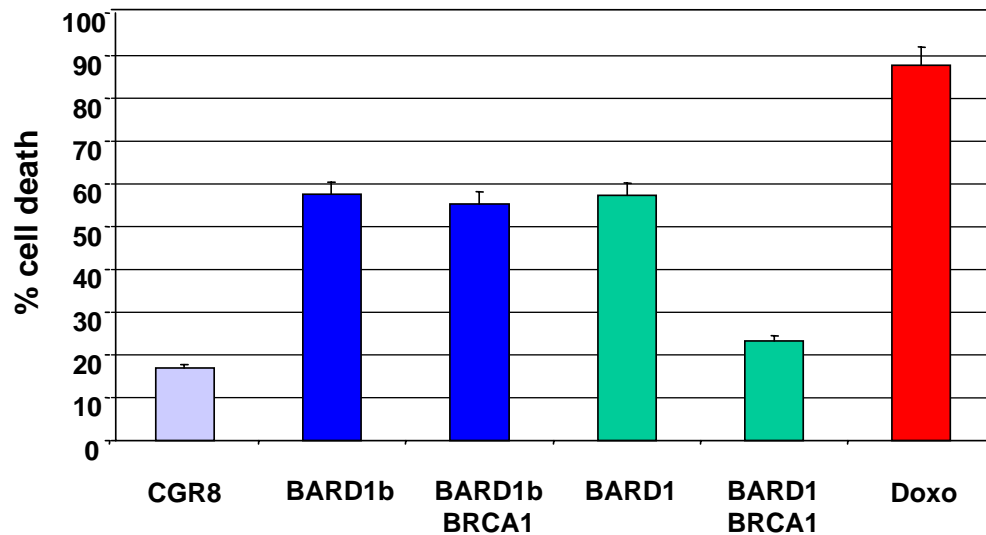

BARD1 expression associated with abortive spermatogenesis

A

Obstructive Azoospermia

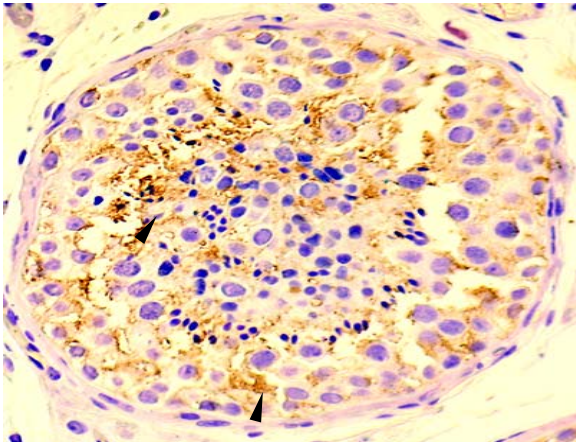

Sertoli cell Syndrome

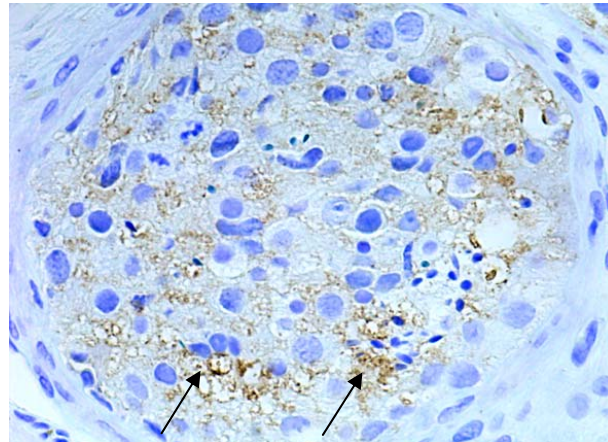

B

cryptorchidy

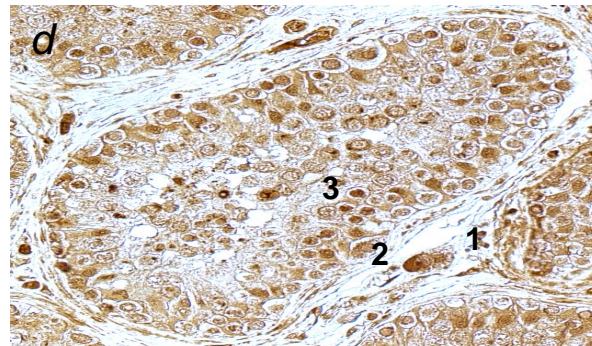
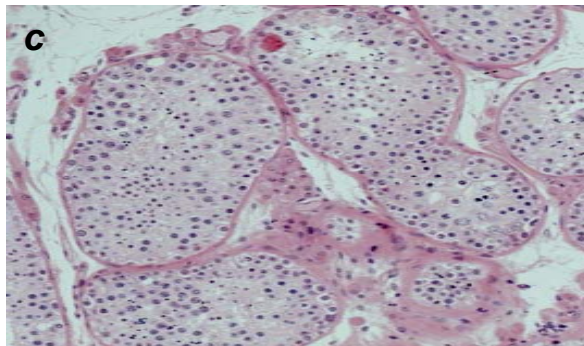

Presumed tumor suppressor pathways of BARD1

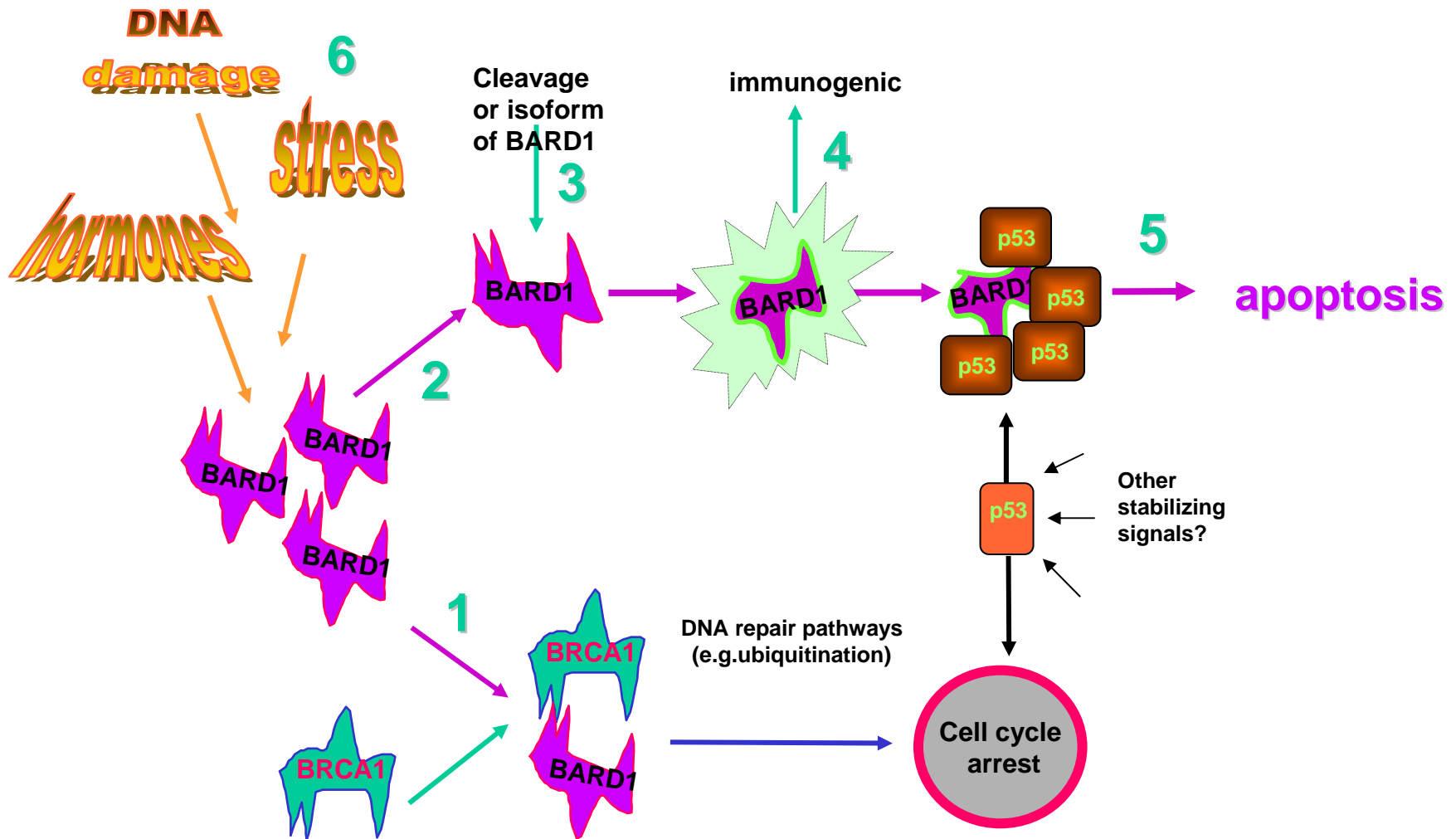

Expected loss of BARD1 in tumorigenesis

Carcinogenic stress

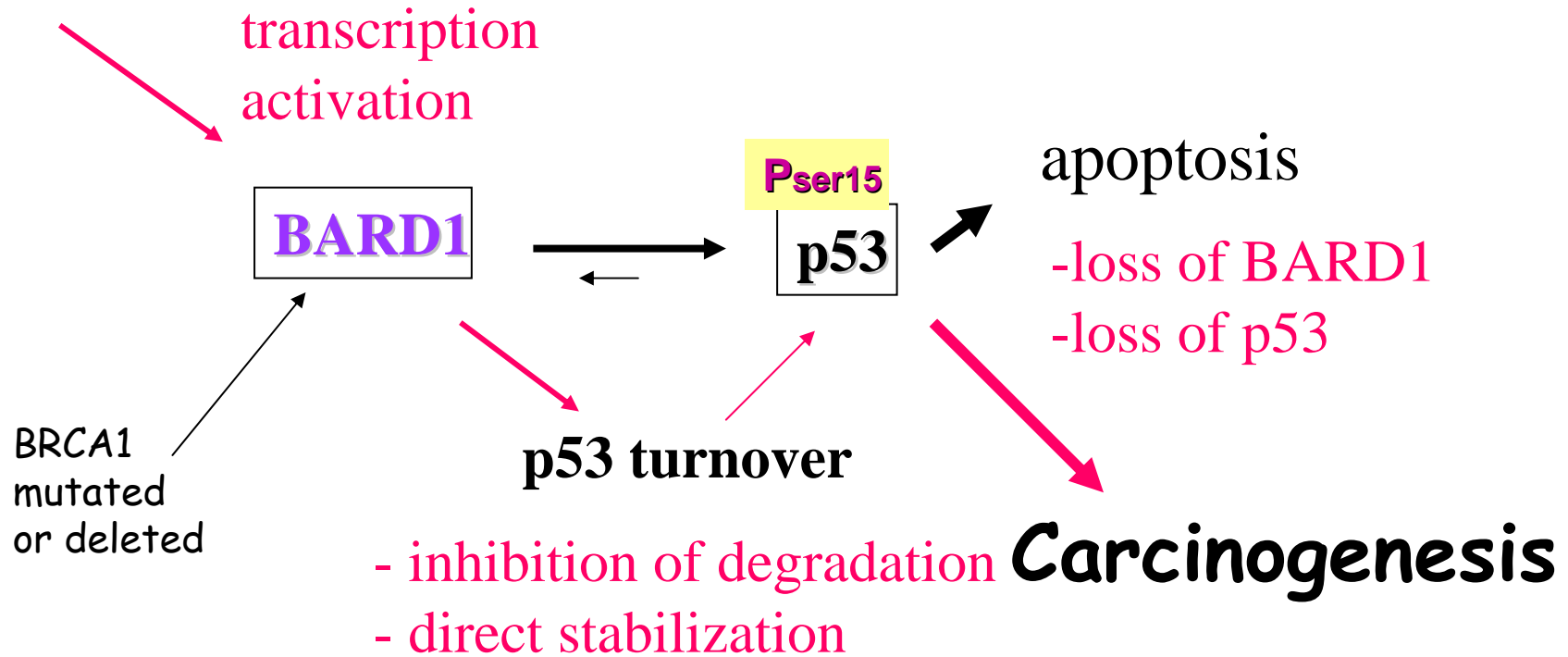

However, BARD1 is upregulated in tumors

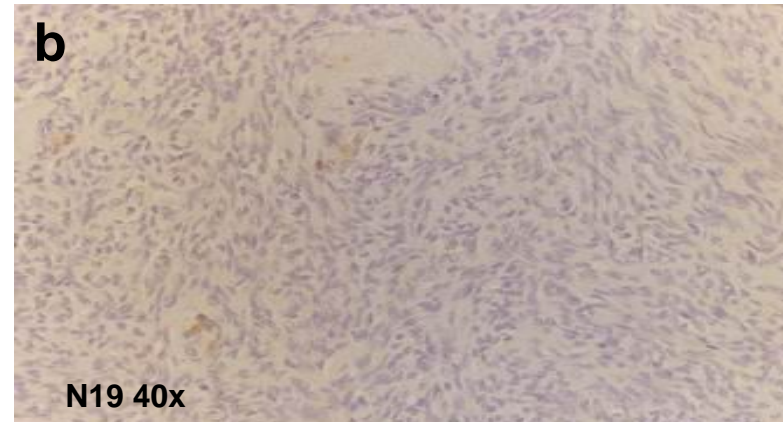
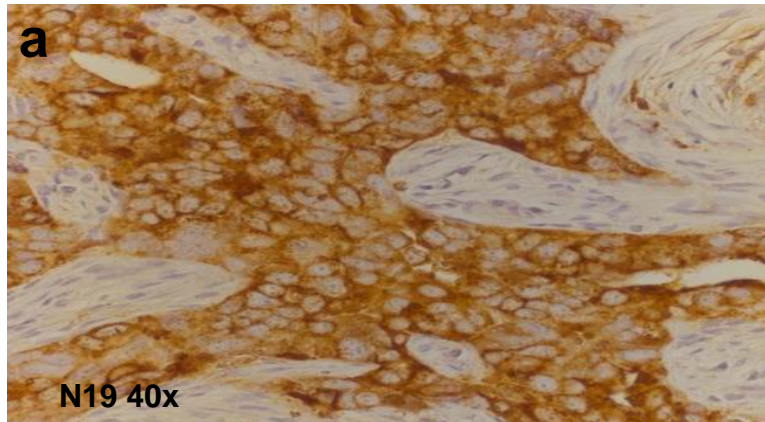
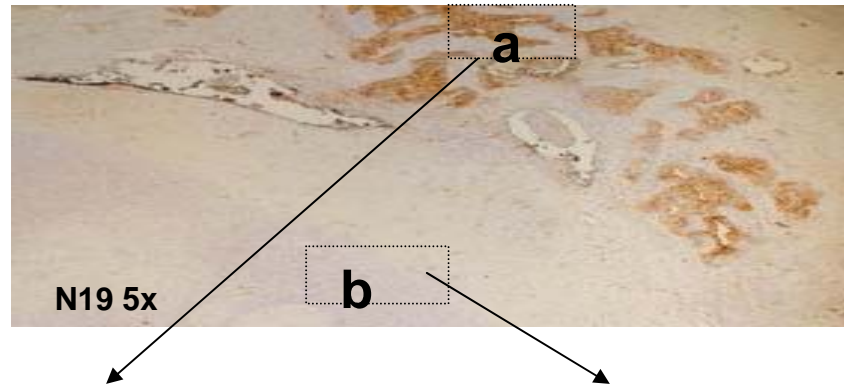

BARD1 expression is specific for tumor type

A

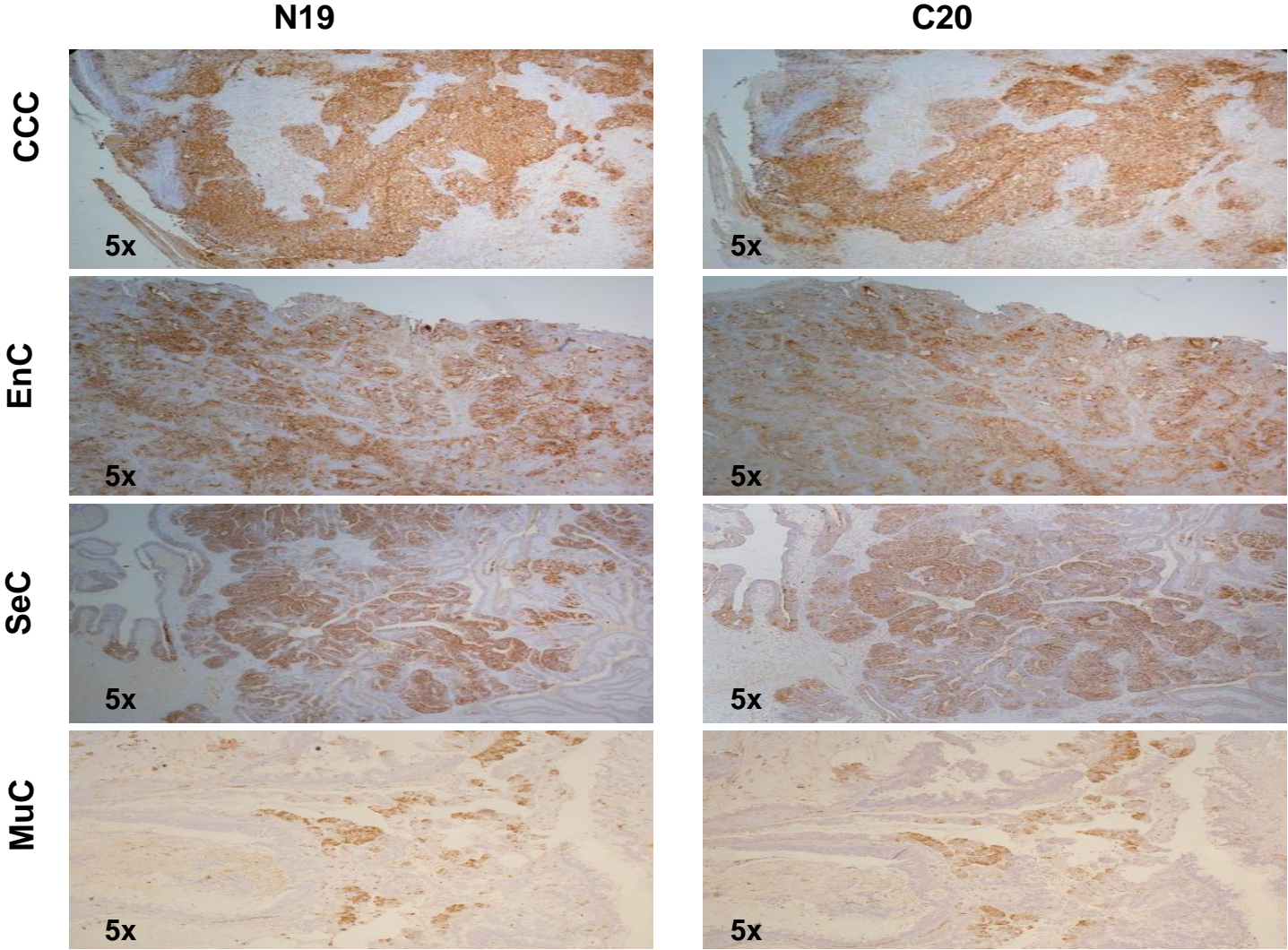

Expression of N- and C-terminal epitopes

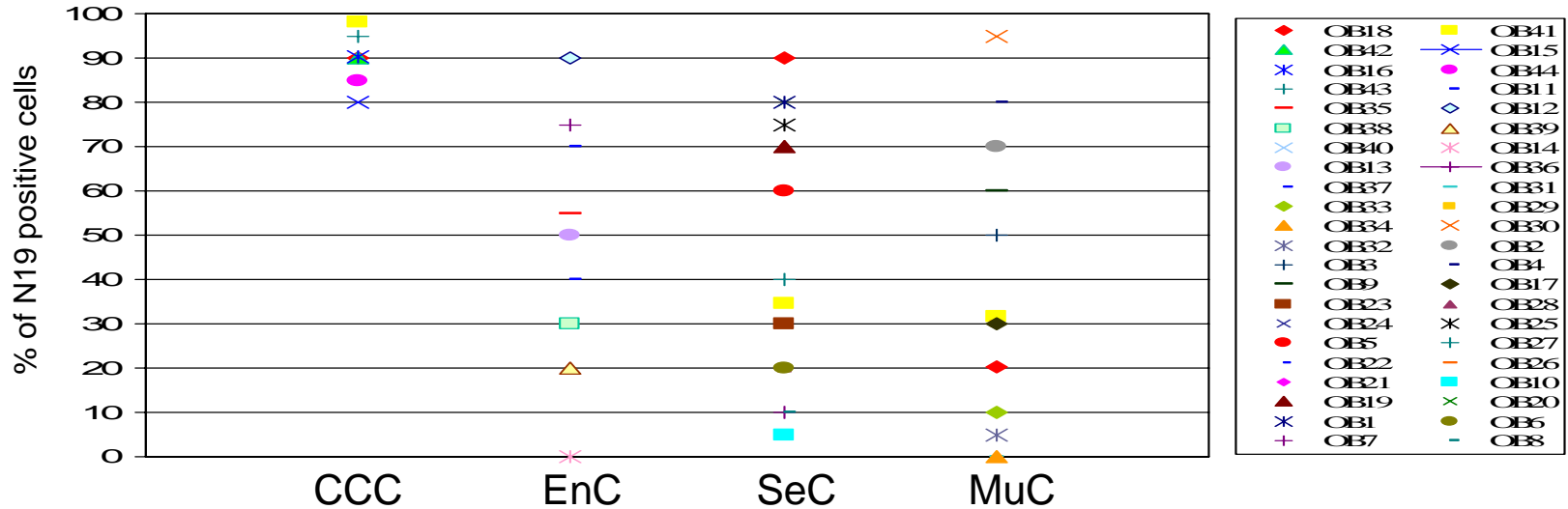
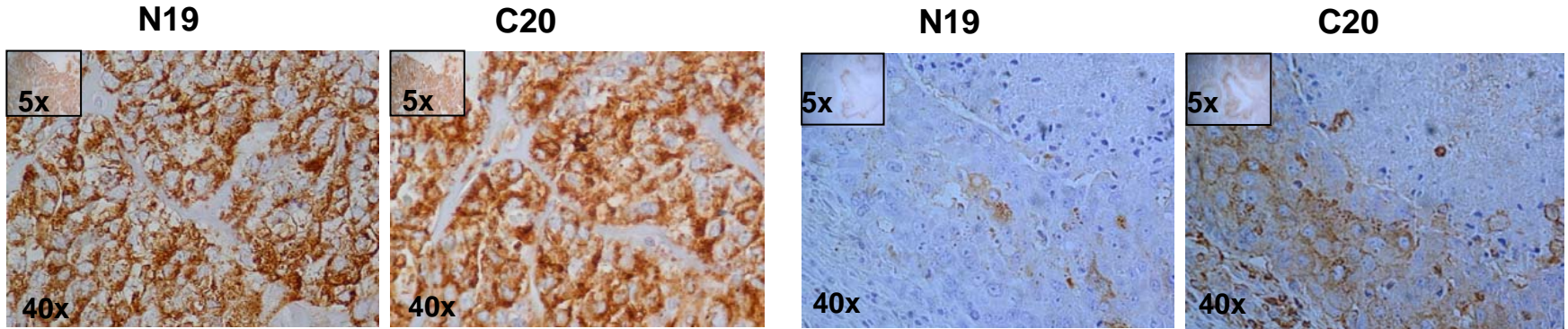

Correlation of BARD1 expression with tumor grade

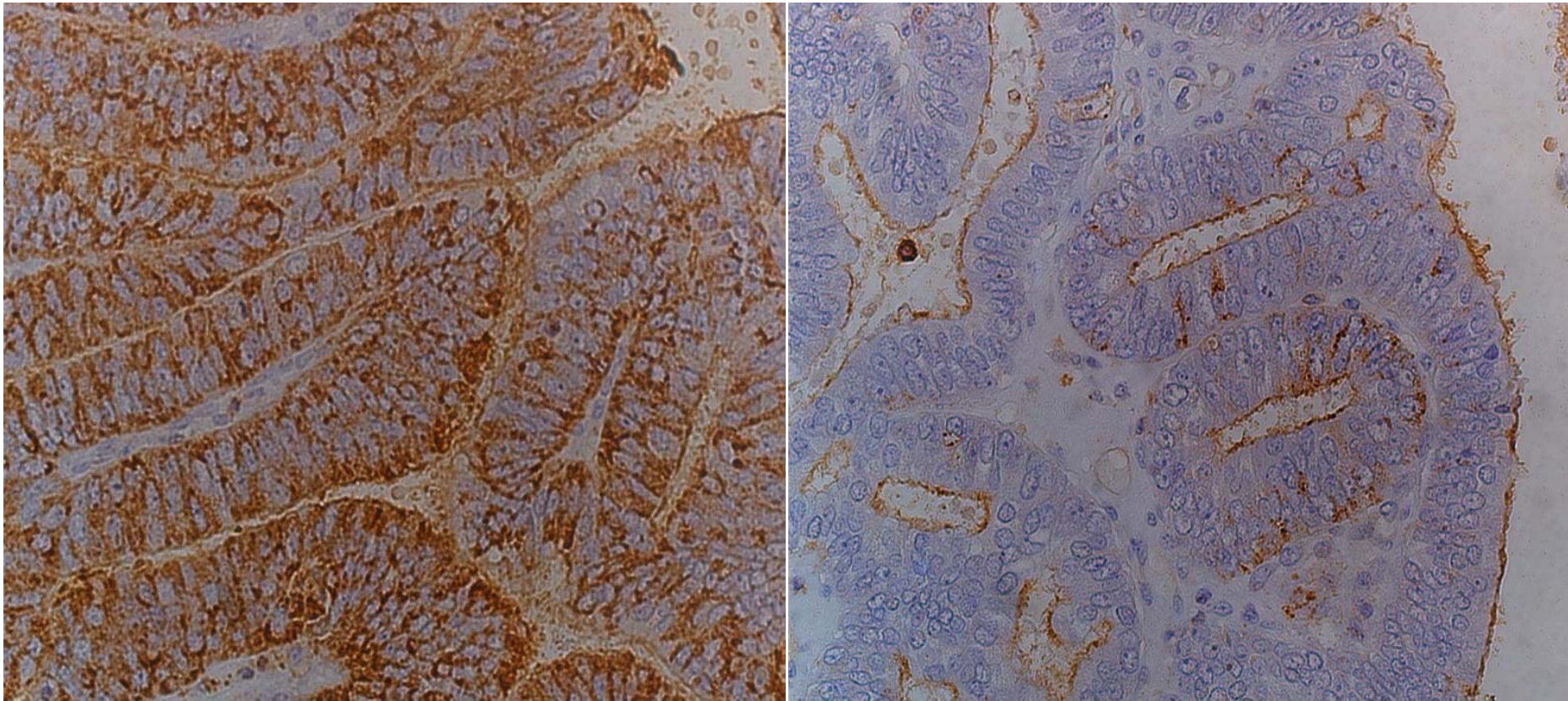

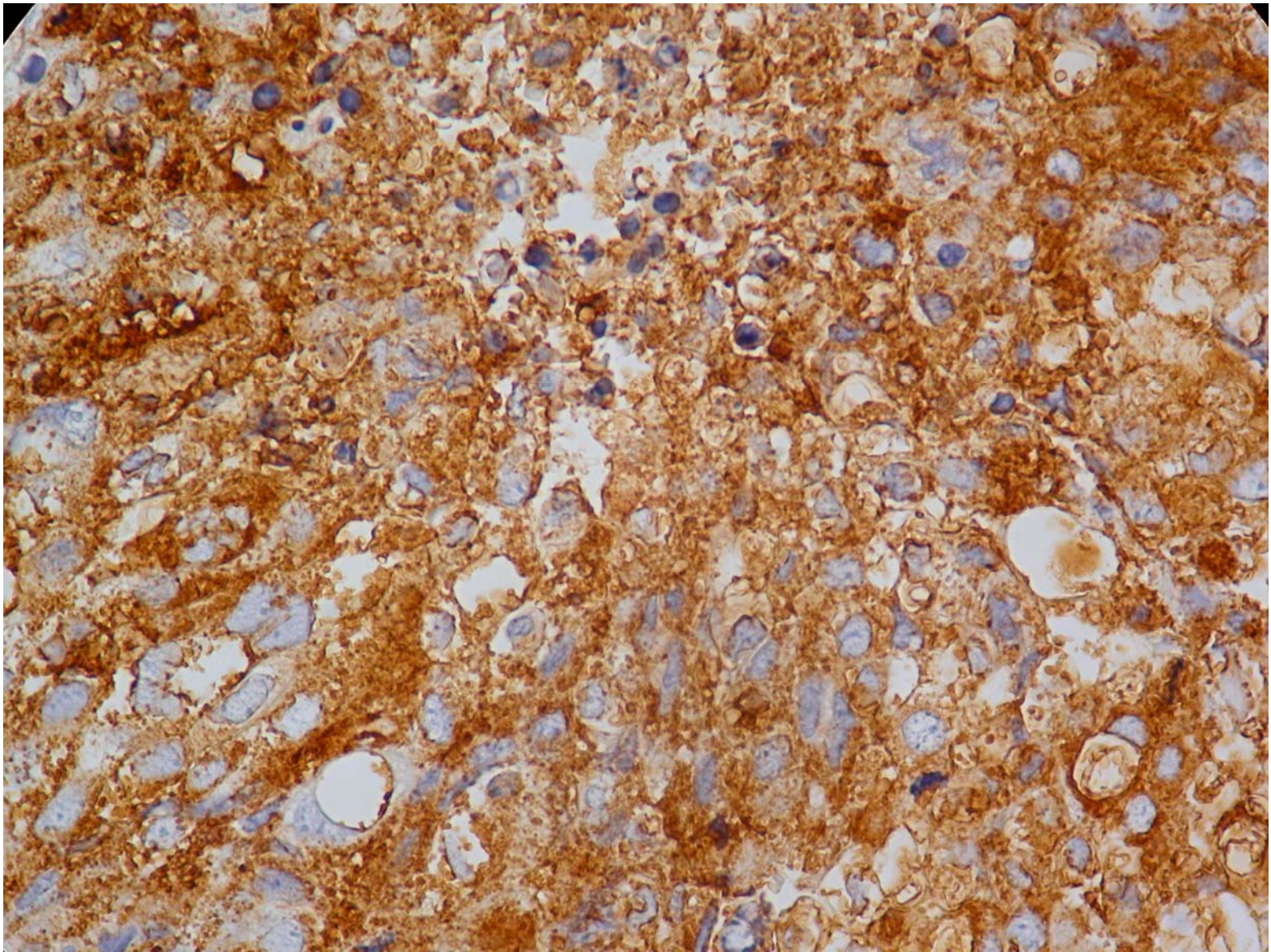

OB16 A1 Clair cell carcinoma C20 x40

BARD1 but not p53 is correlated with tumor type

A

N19

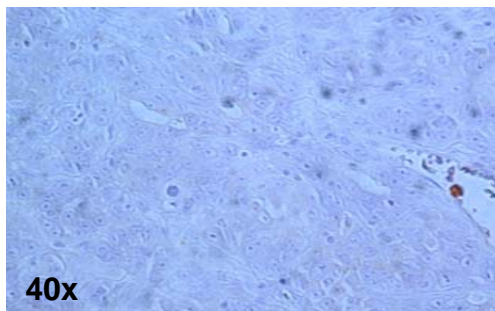
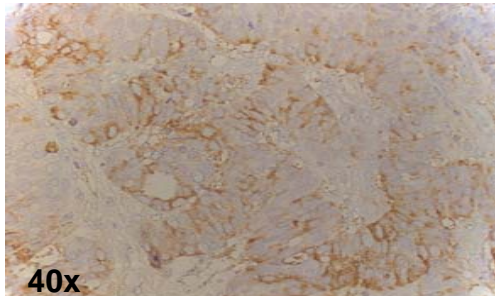

p53

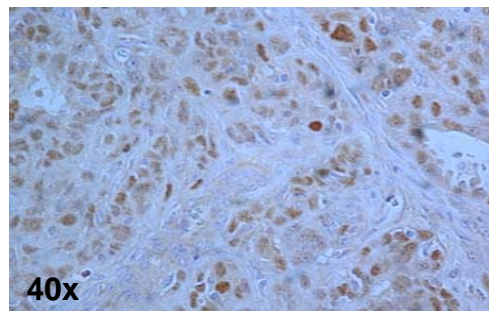
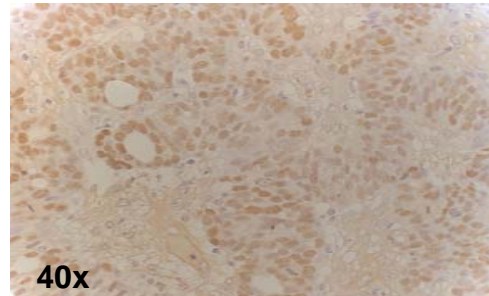

B

Correlation of BARD1 and p53 with histological type of ovarian carcinoma

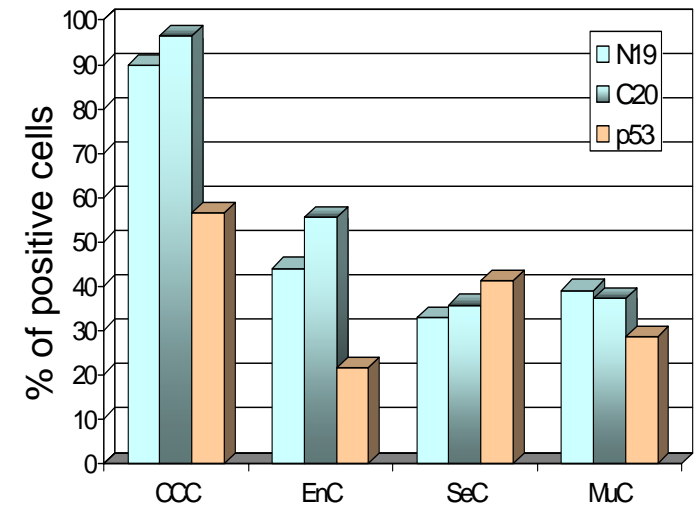

Correlation of BARD1 expression with tumor grade and stage

Correlation of BARD1 and p53 with differentiation in sporadic breast cancer

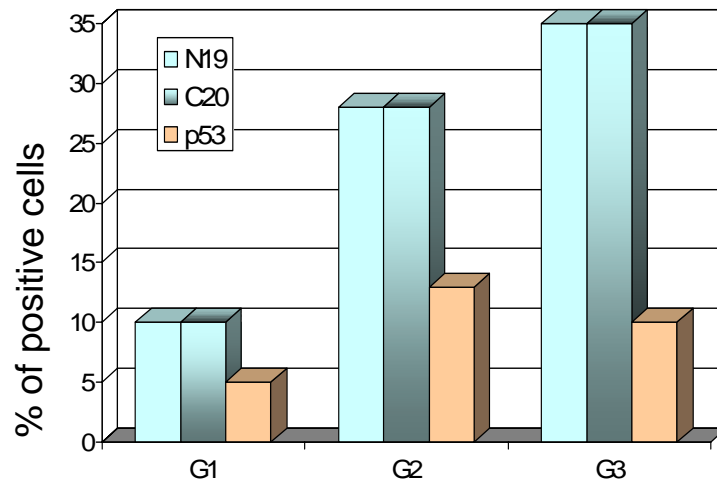

Correlation of BARD1 and p53 with tumor size in sporadic breast cancer

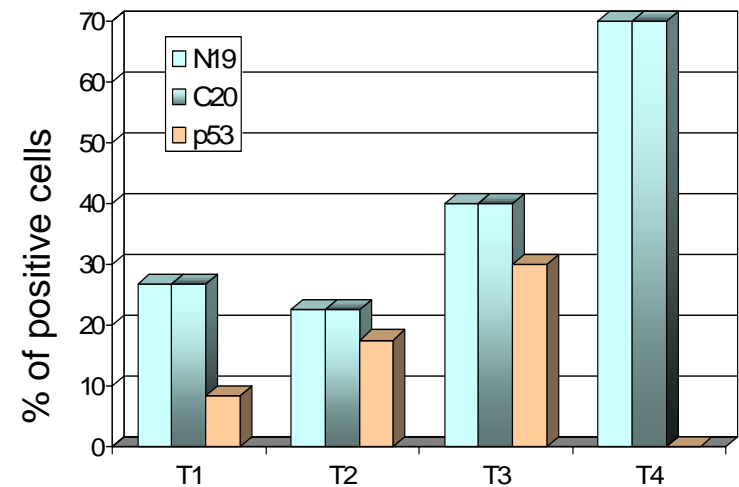

No correlation of BARD1 and p53 expression in NSCLC

A

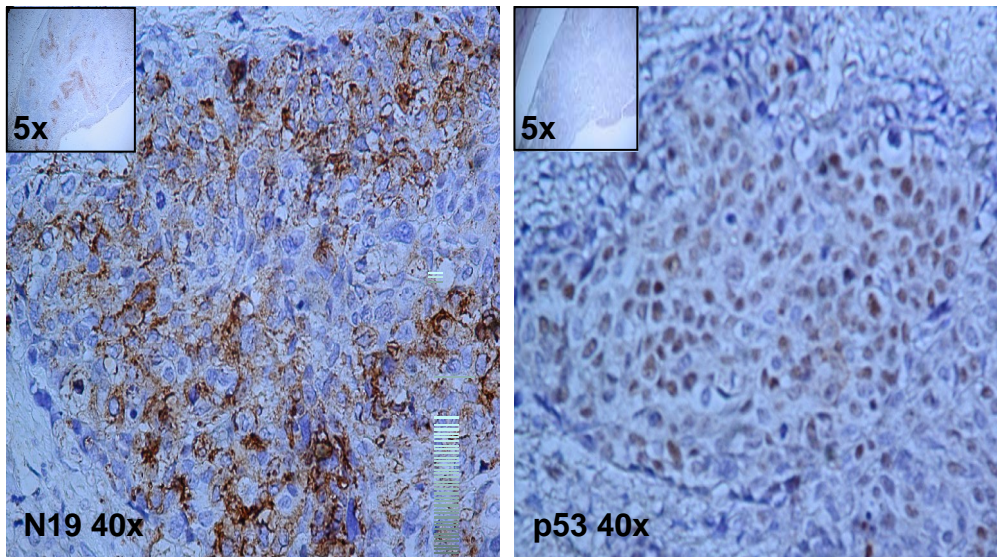

B

Distribution of N19 expression in different pathological types

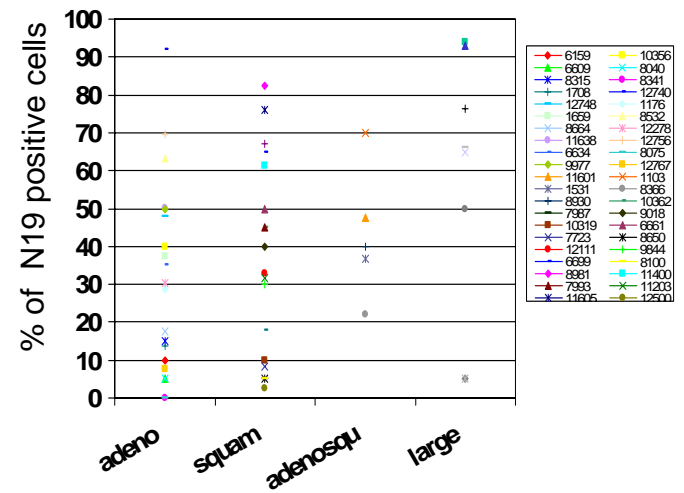
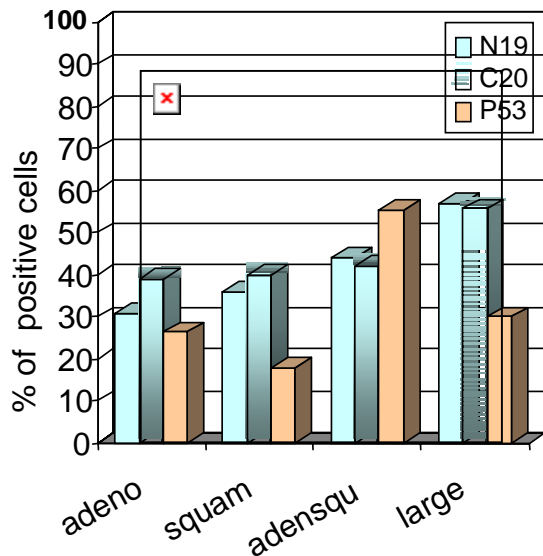

Figure 5

No correlation of BARD1 expression with tumor grade and stage in NSCLC

C

BARD1(N19/C20) and p53 in different pathological type



BARD1(N19/C20) and p53 in different pathological grade

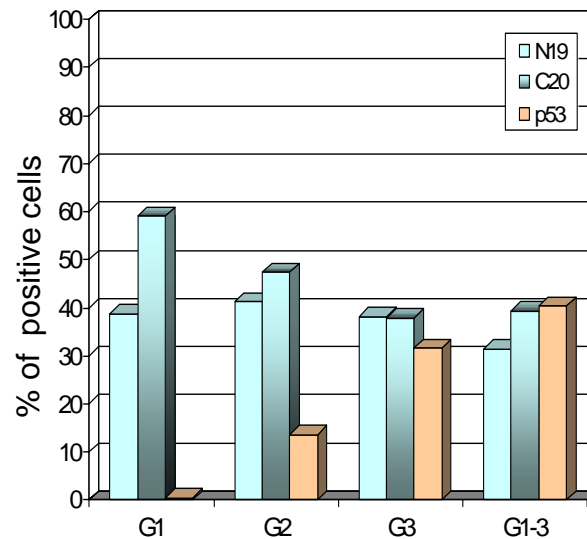

BARD1(N19/C20) and p53 in different stages

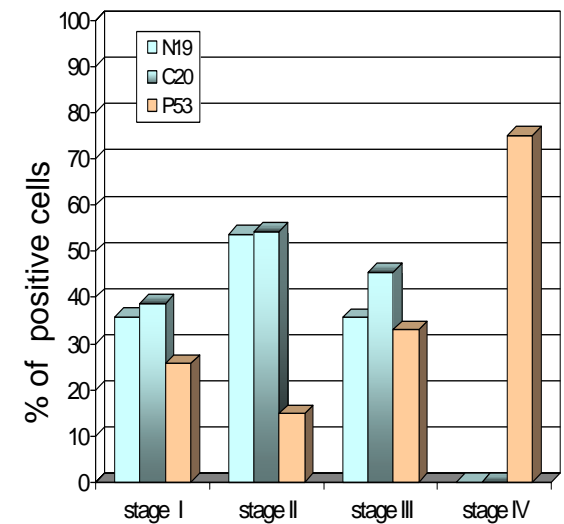

Tumors express an aberrant form of BARD1

A

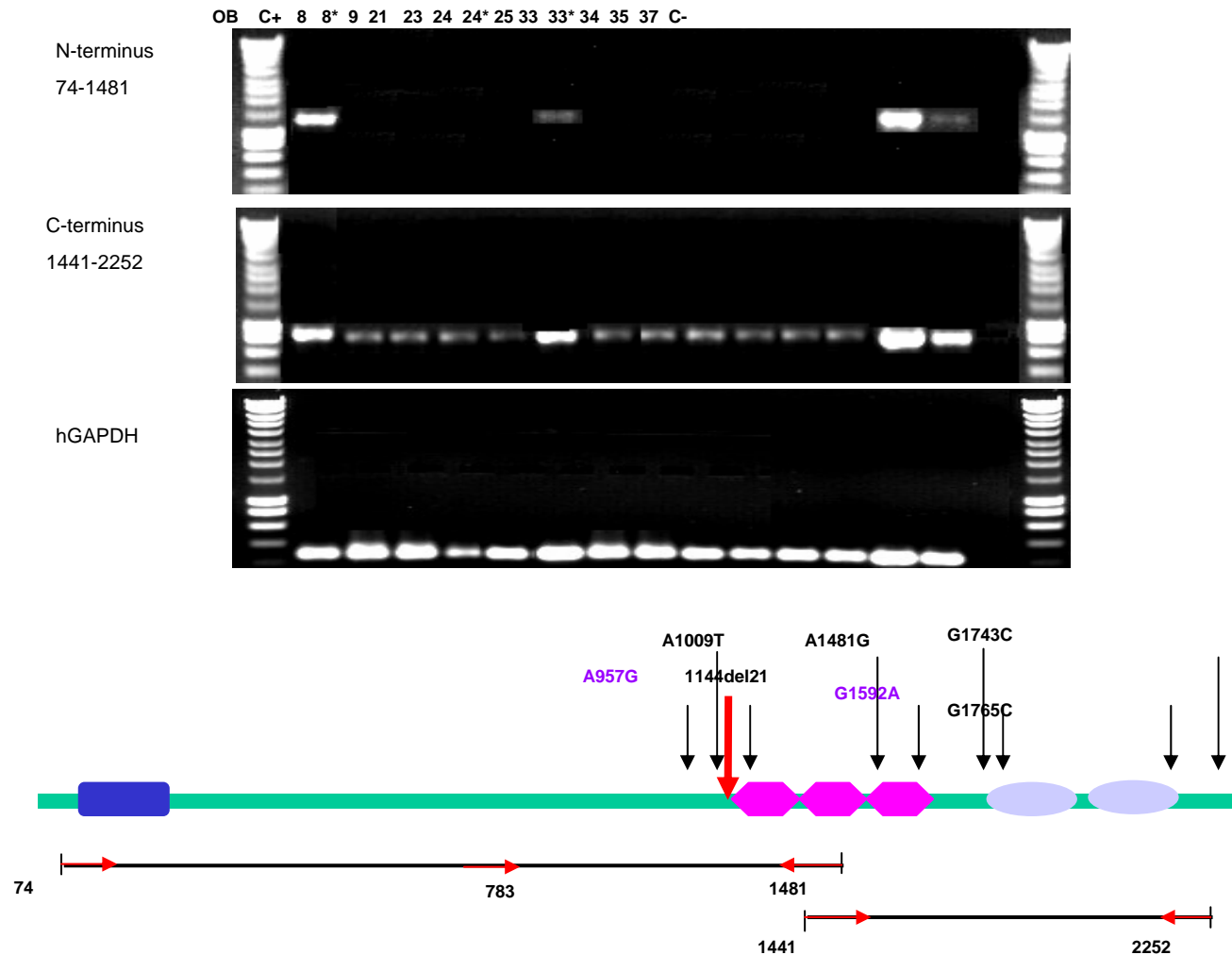

Figure 6

BARD1 is transcriptionally altered in rat ovarian cancer cells and in human cancers?

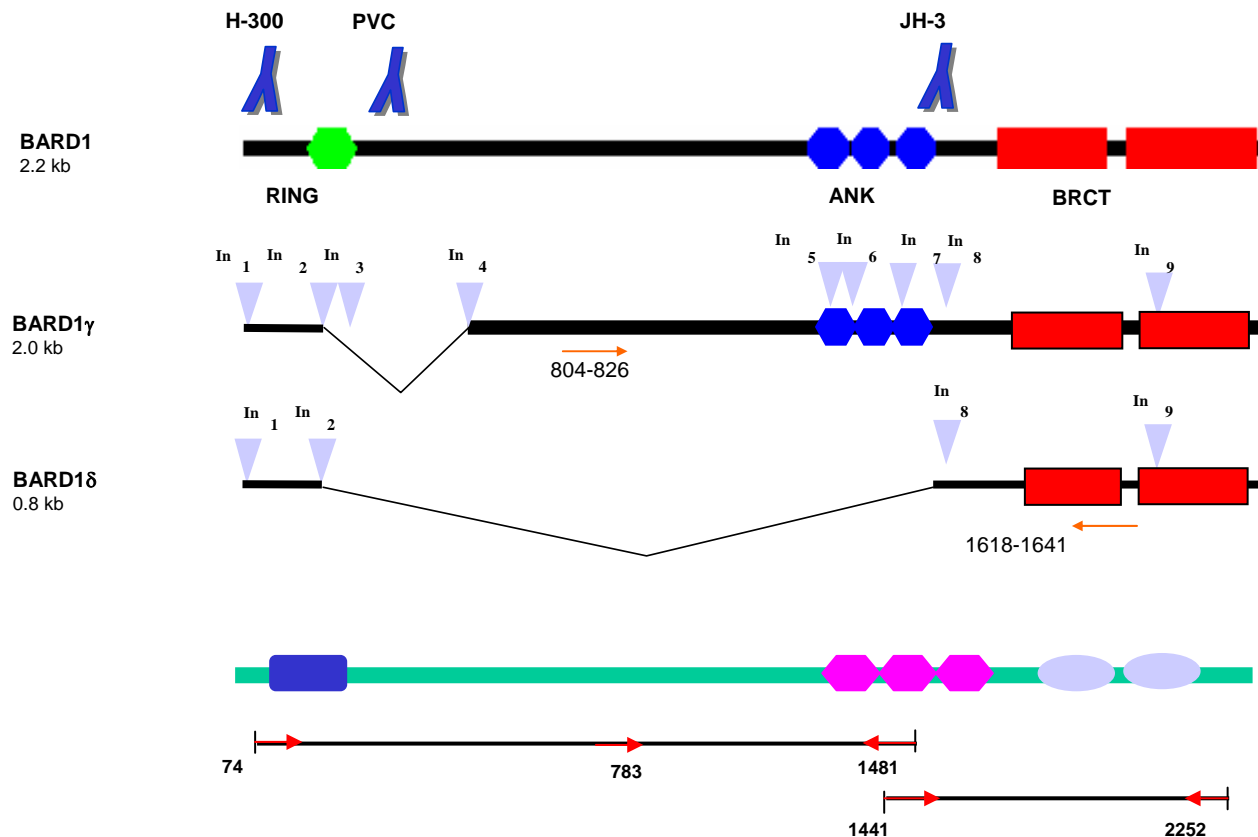
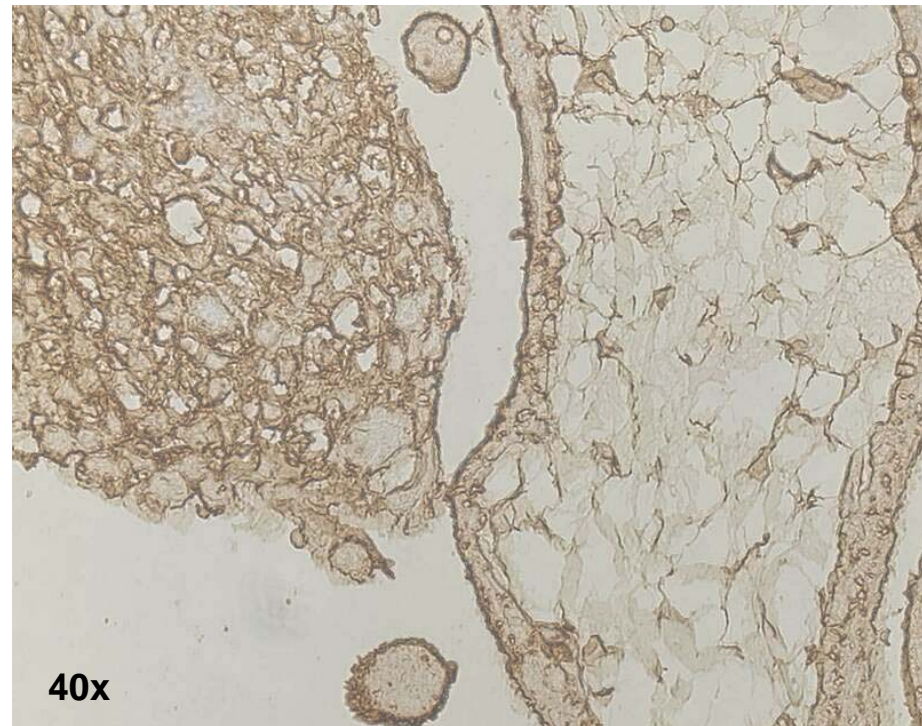
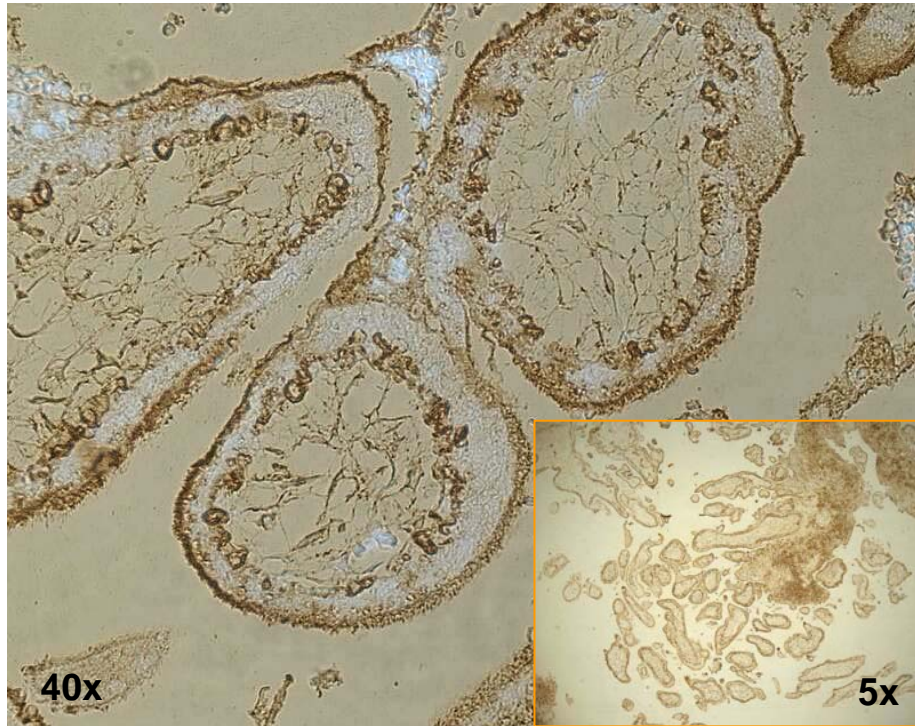

Figure 5A-C

BARD1 expression in human cancers

- Elevated expression of BARD1 in cancer
- Cytoplasmic localization of BARD1 in tumors
- Loss of 5' region
- Expression is correlated with tumor type, grade and stage in breast and ovarian cancer
- No correlation in NSCLC
- No correlation of BARD1 and p53 expression

BARD1 expression in human cytotrophoblast



BARD1 N-19

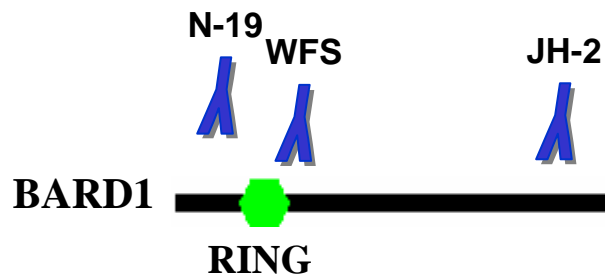

BARD1 WFS

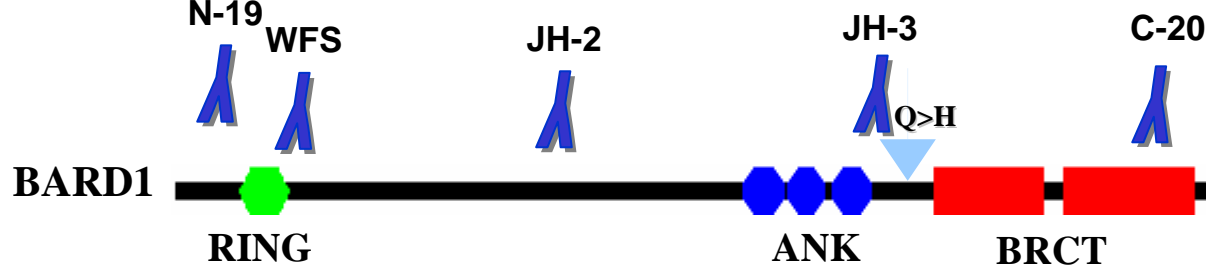

BARD1 expression in placenta at 12 weeks of pregnancy

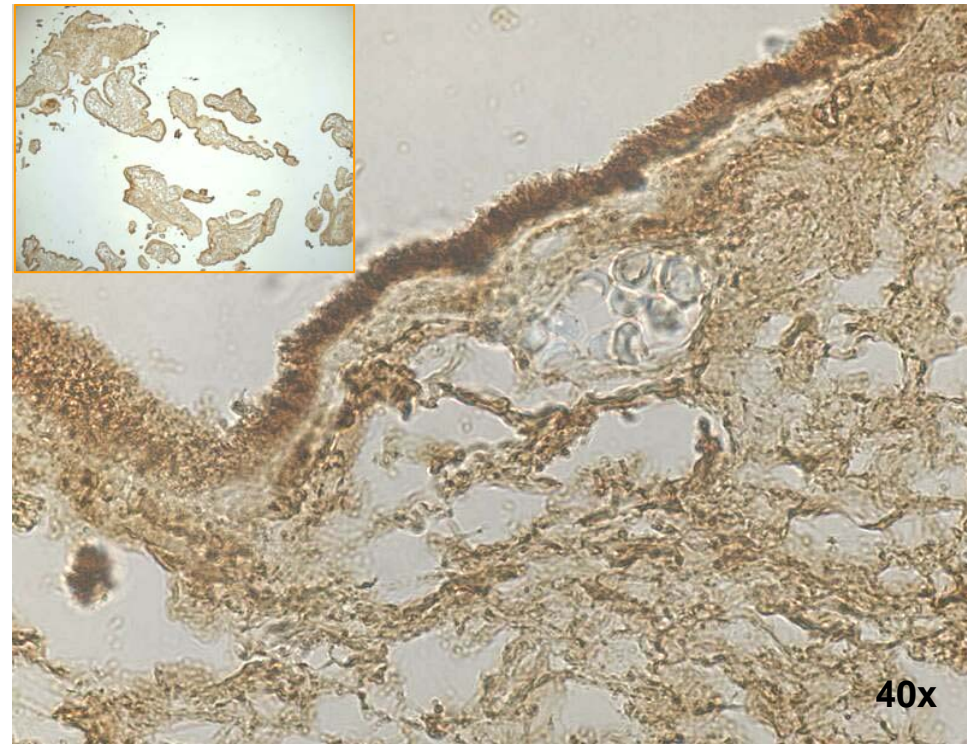
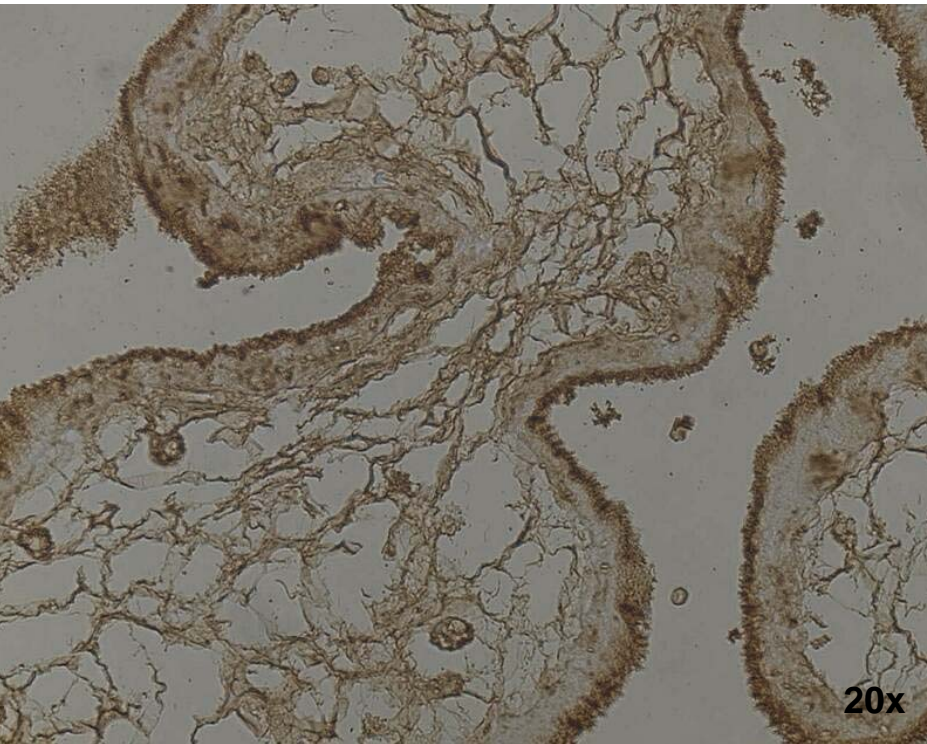

BARD1 N-19

Immunohistochemistry of human placenta at 12th weeks of pregnancy. BARD1 N-19 antibody was used on sections of human placentas of the first trimester of pregnancy. Representative images at 12 weeks of pregnancy demonstrate BARD1 redistribution to the brush border membrane. This subcellular localization suggests that BARD1 might be secreted.

BARD1 expression is correlated with apoptotic markers

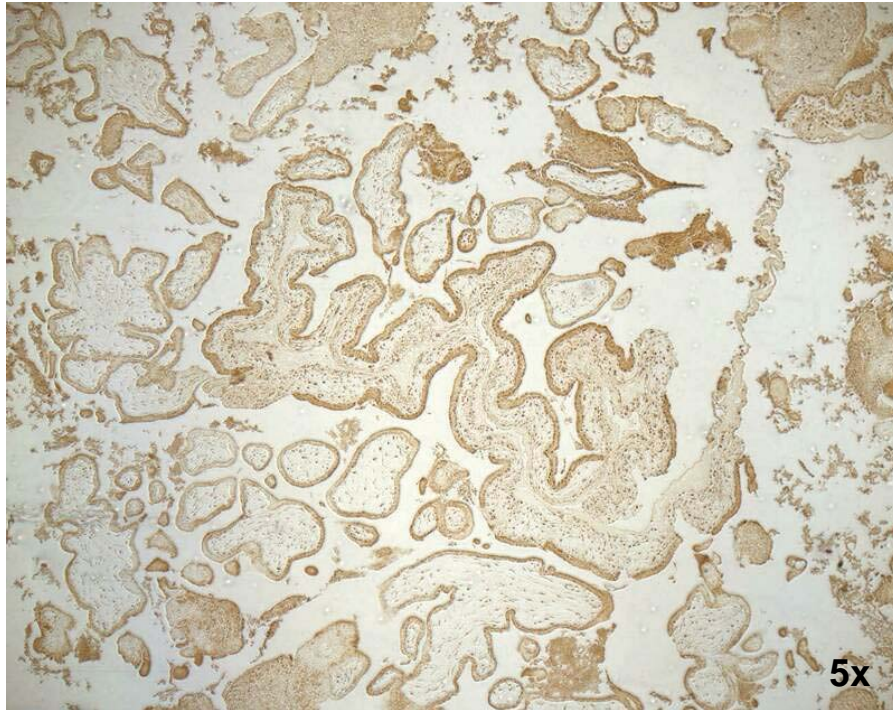

Activated Caspase 3

Identification of potential apoptotic cells. Since BARD1 expression can induce apoptosis in vitro and in vivo, activating a p53-caspase pathway, we stained placenta sections with antibodies against activated caspase 3. A complete correlation of BARD1 expression and activated caspase 3 expression can be observed. However, whether the BARD1 expressing cells actually undergo apoptosis can not be determined by these experiments.

BARD1 expression in invasive cells

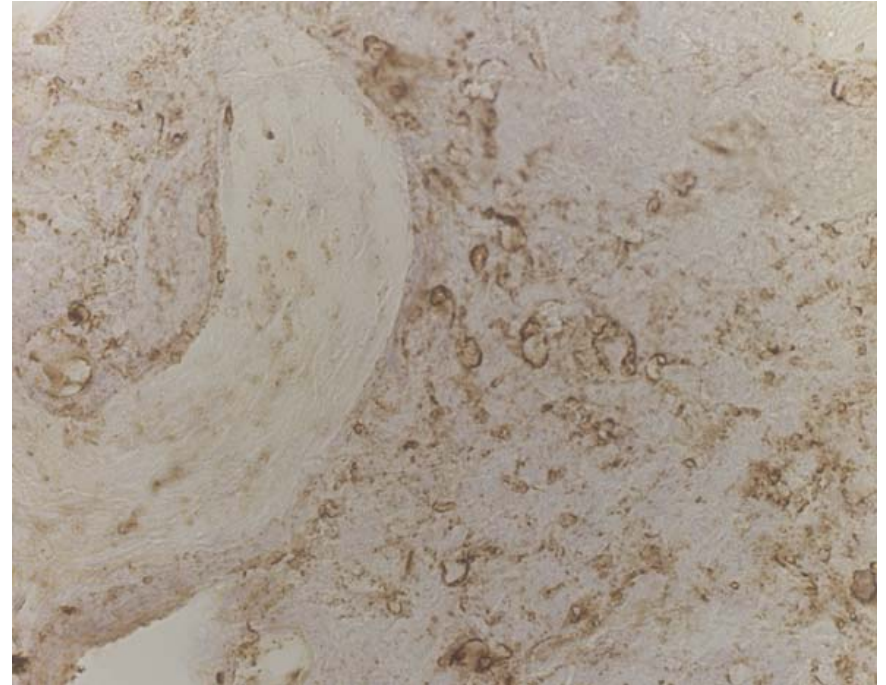
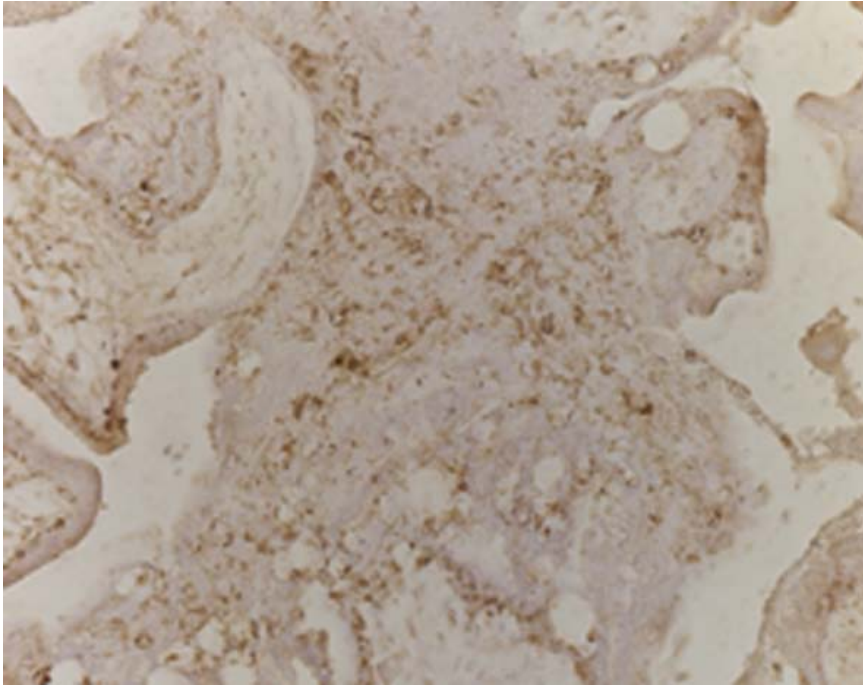

Only BARD1 γ expressed in invasive cells

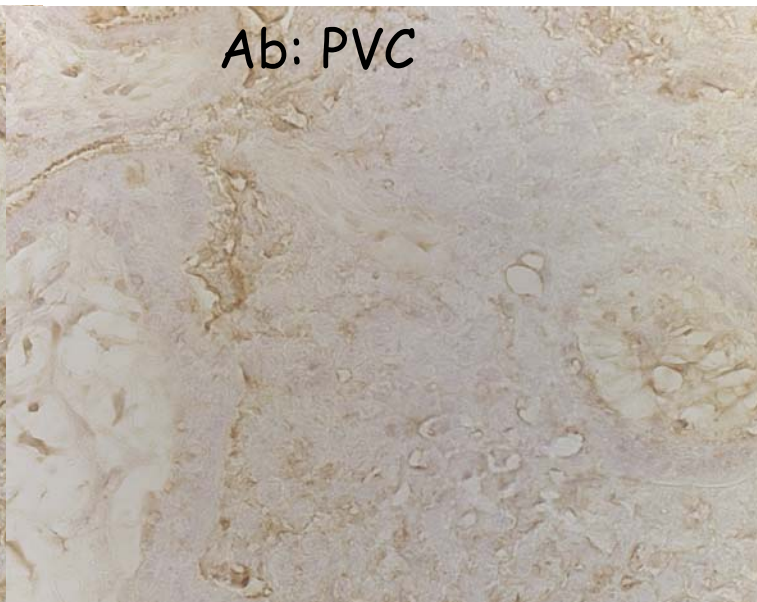
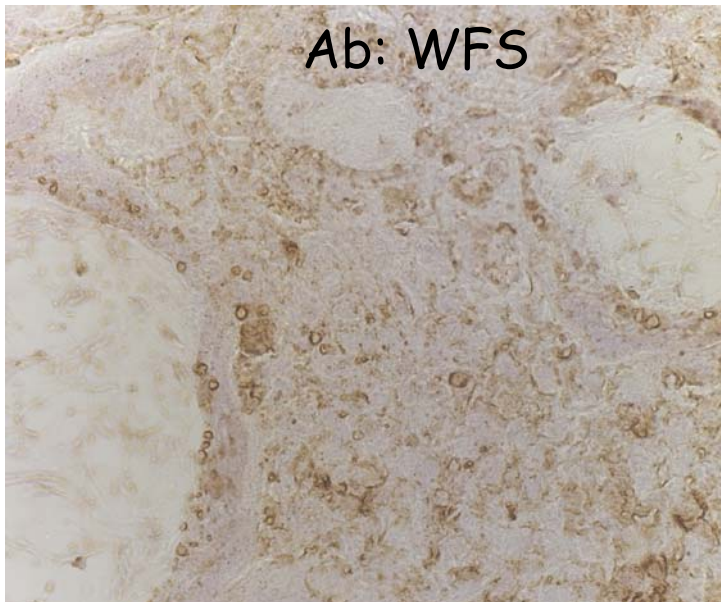
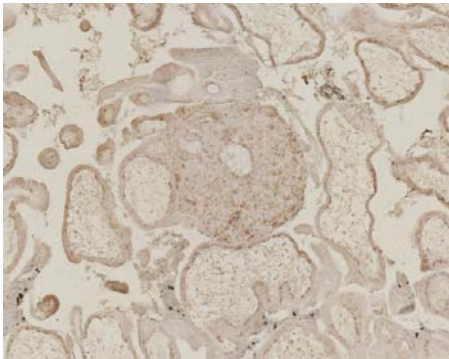

5 weeks

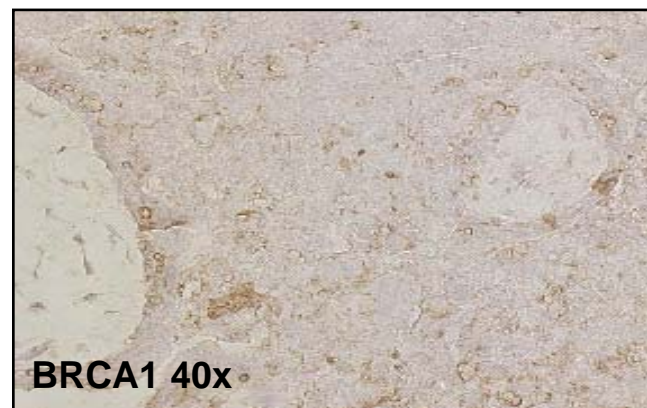
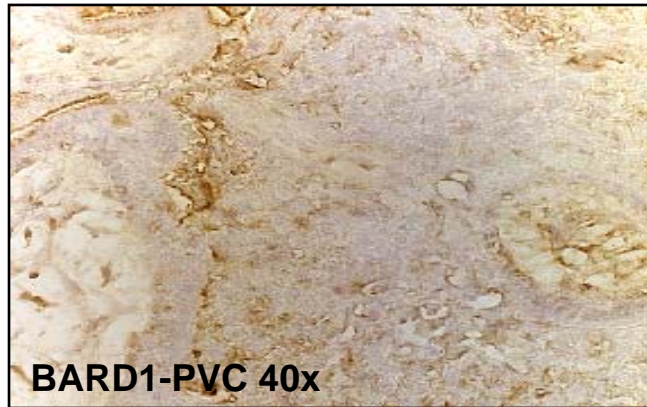
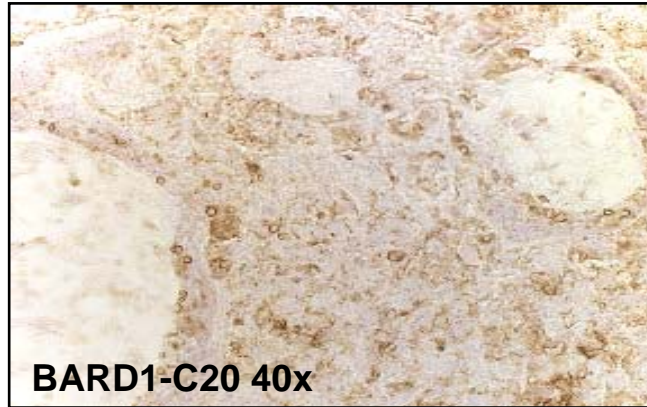

12 weeks

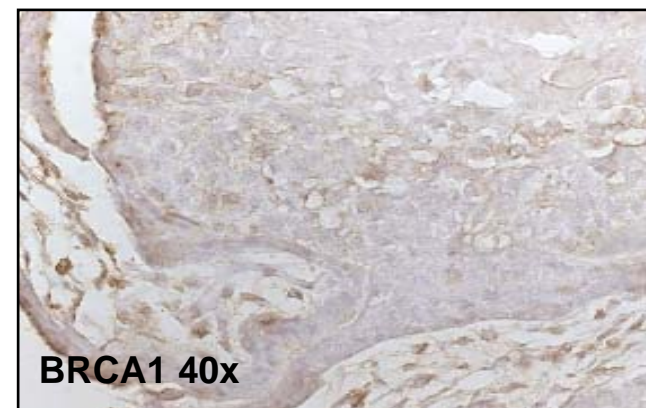
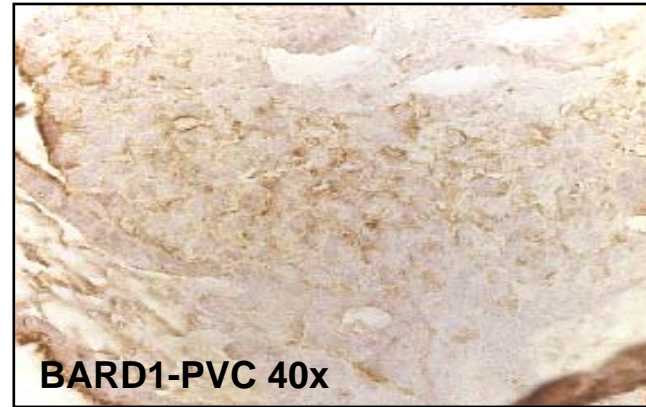
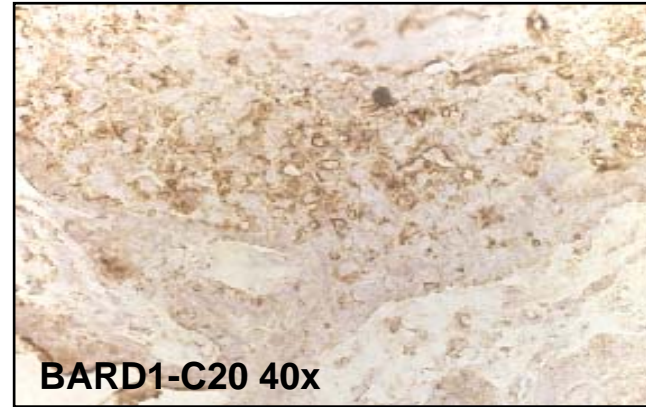

Differentially spliced isoform of BARD1 in cytotrophoblast and placenta lack RING finger

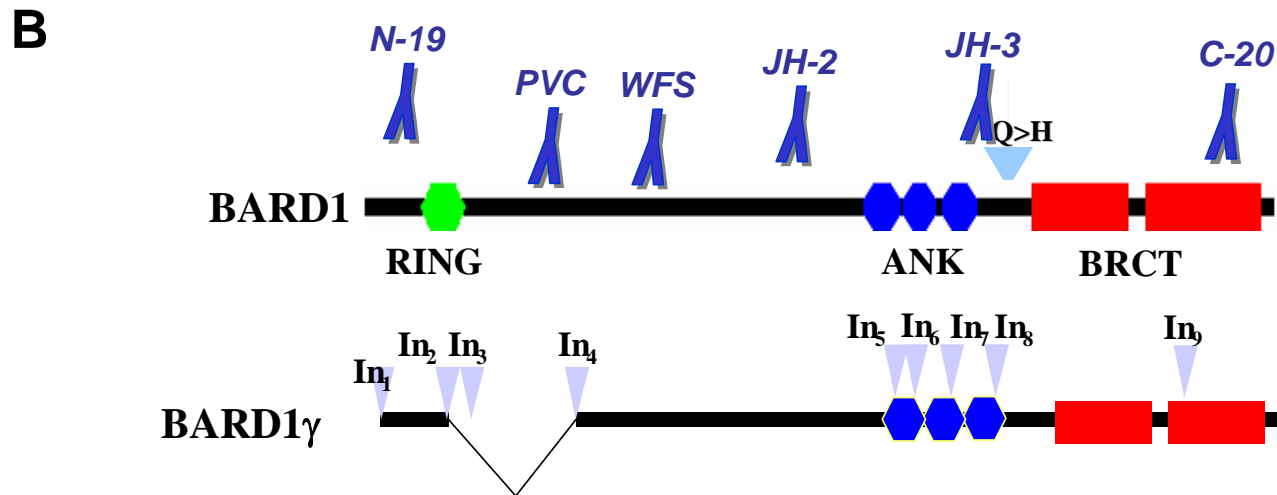
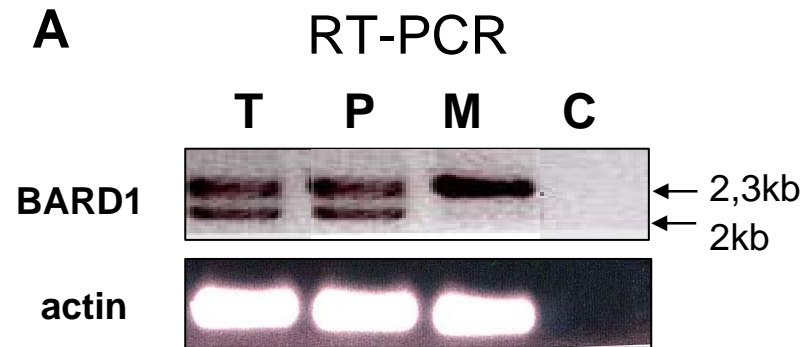

BARD1 is secreted from CTBs in culture

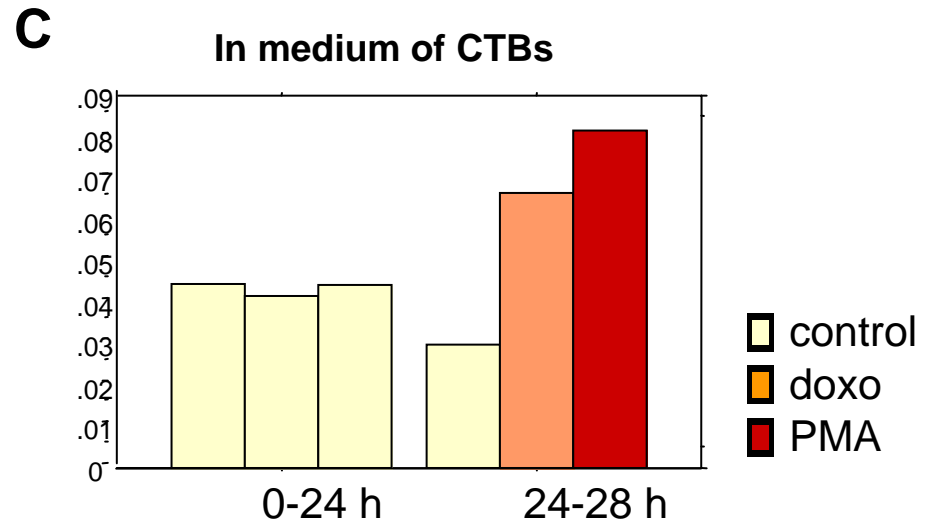
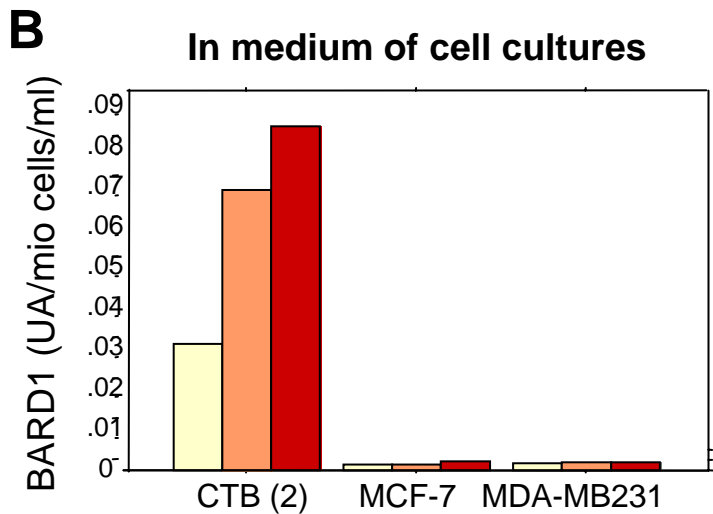
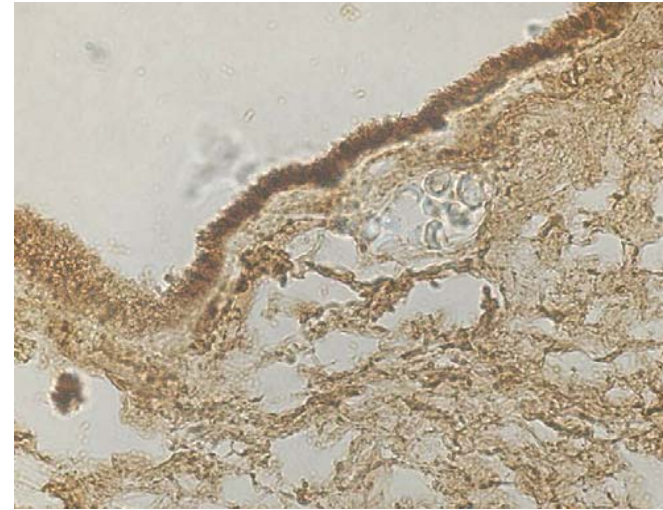
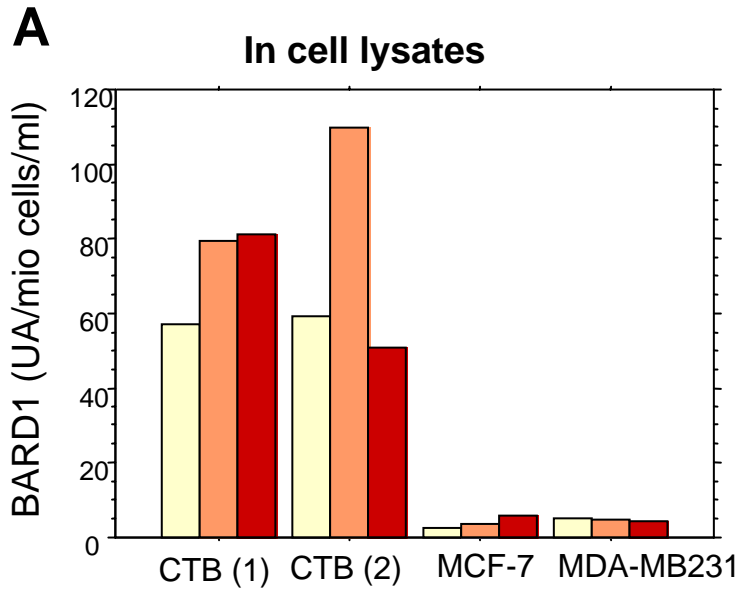

Quantification of BARD1 by ELISA

Coating C 20 (1/200) Coating N19 (1/200)

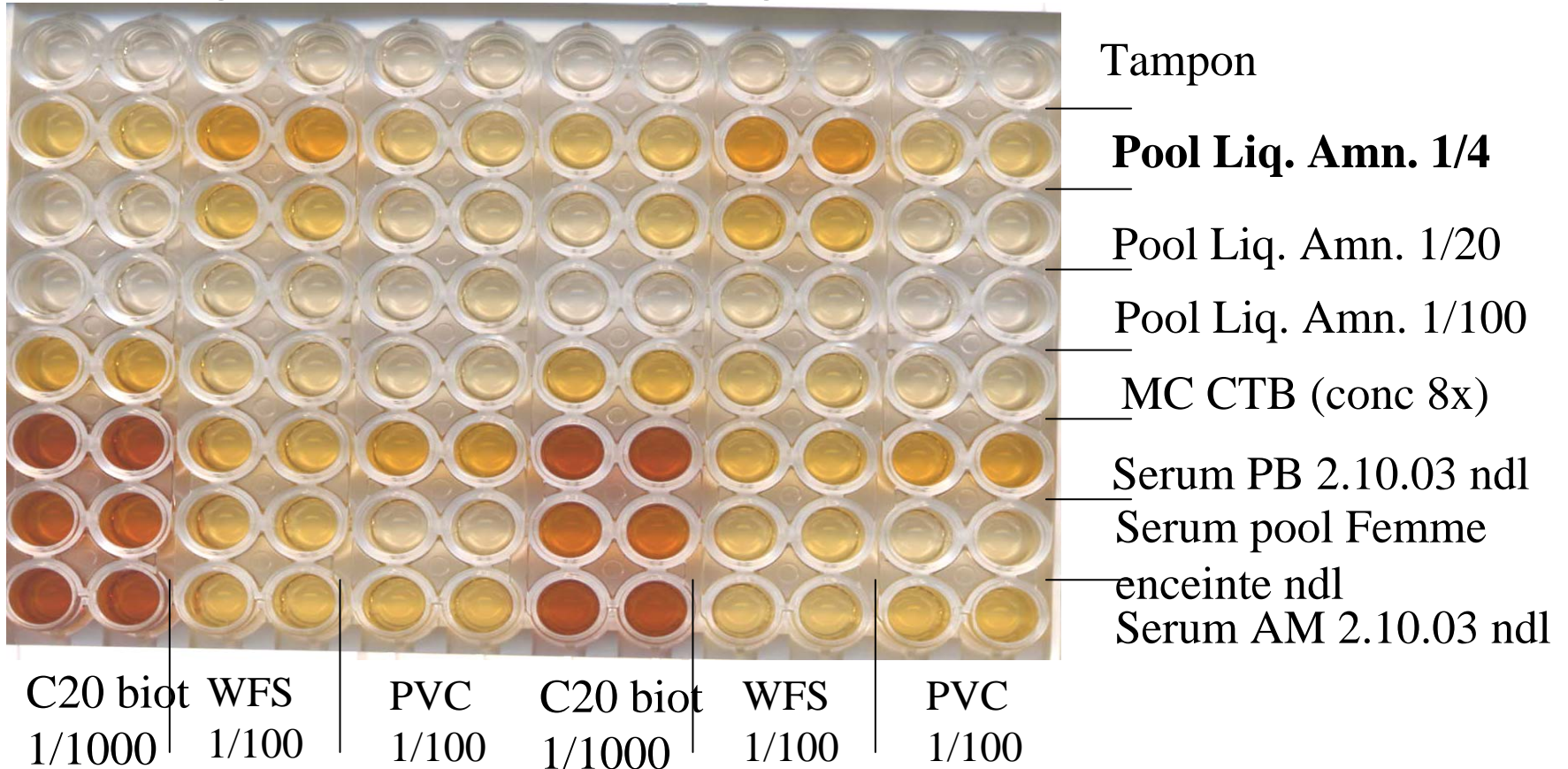

Conclusions

- BARD1 has a novel cellular function in CTBs and placenta
 - Regulated at different times of pregnancy
 - Regulated expression of different epitopes
- Cytotrophoblast is expressing full length and splice variant γ of BARD1
- BARD1 is secreted from CTBs
- A function of BARD1
 - in invasion?
 - in angiogenesis?

Animal cancer model for tumor cell killing

A

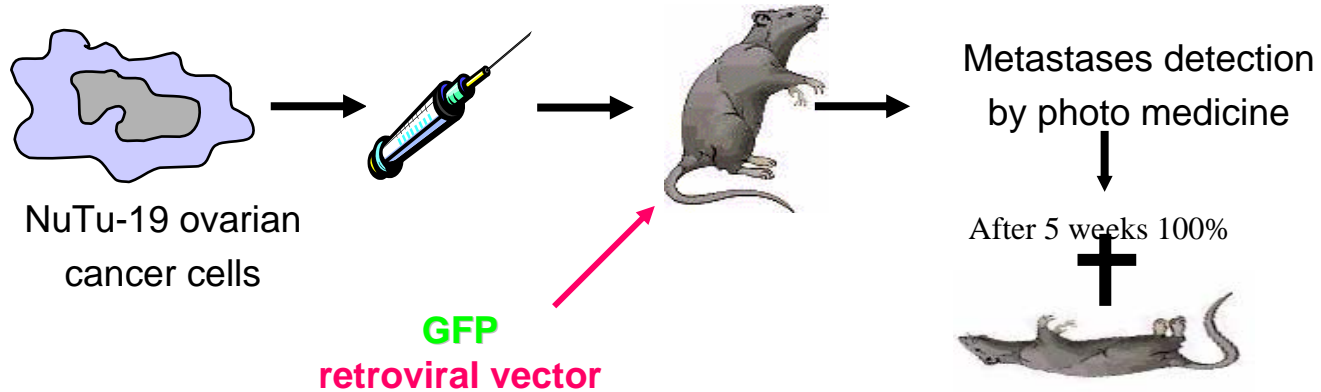

B

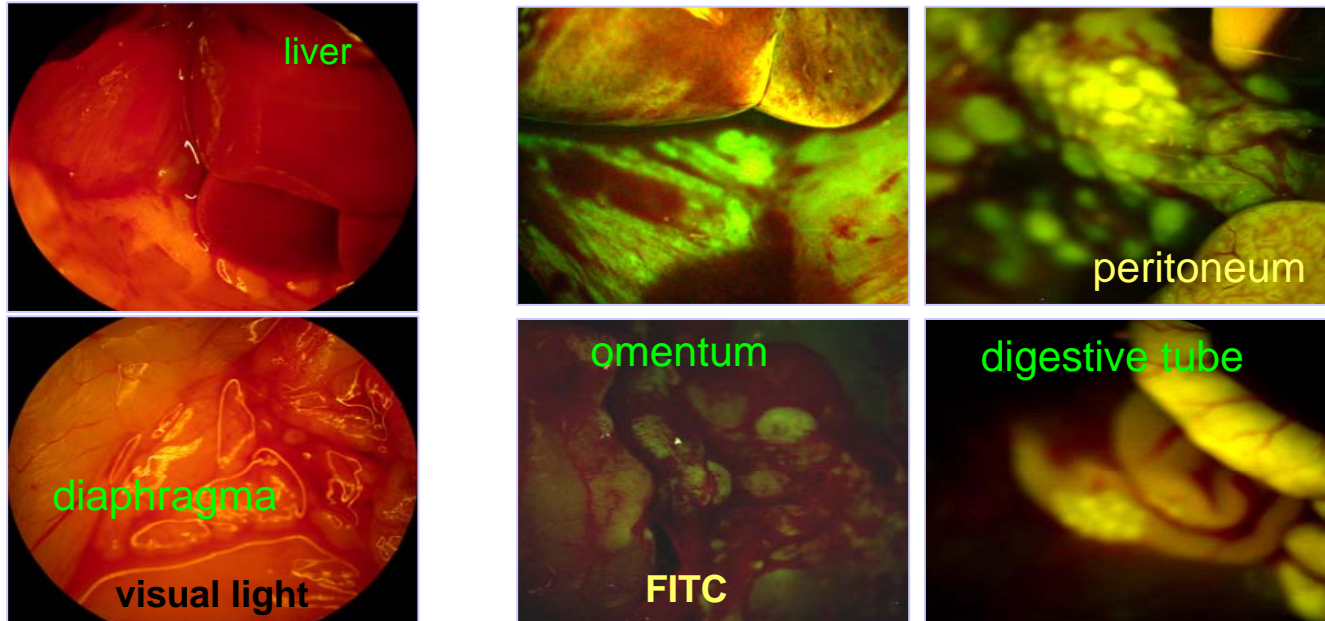

Transduction of NuTu-19 cells with lentiviral vectors expressing BARD1 or GFP

Packaging plasmids: pCMV DR8.92, pCMV DR8.93 (core and enzymatic components of HIV-1)
Envelop plasmid: pMDG (VSV-G protein)
Transducing vectors: pLOX/TW-BARD1 or pLOX/TW-rTTA_h

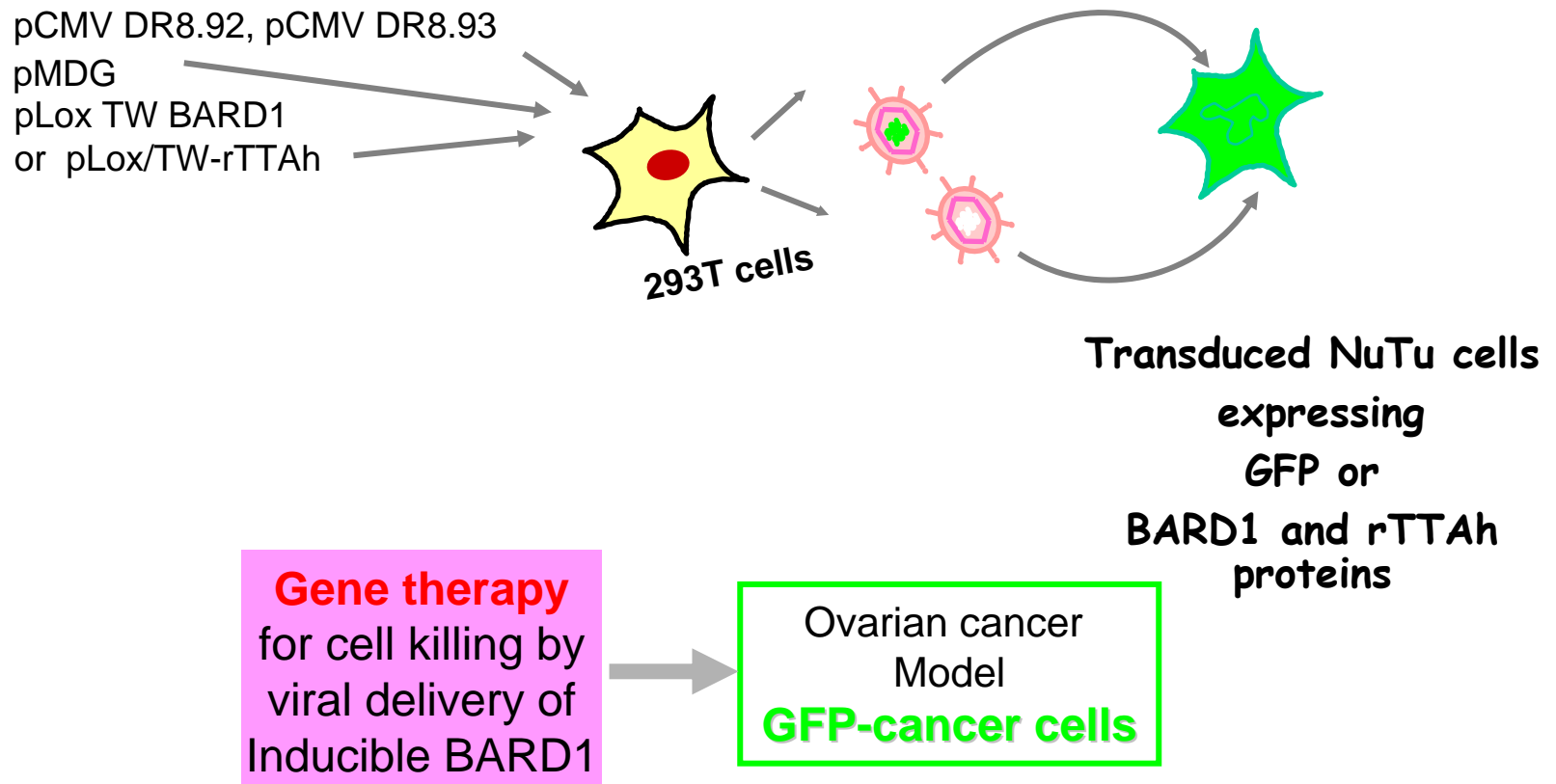

Apoptosis induction by inducible BARD1

A

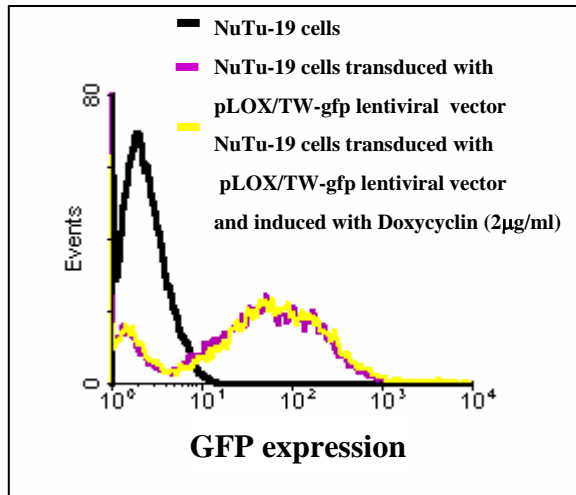
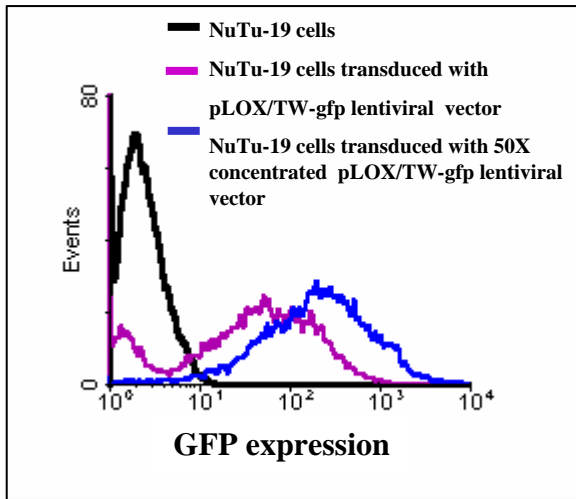

B

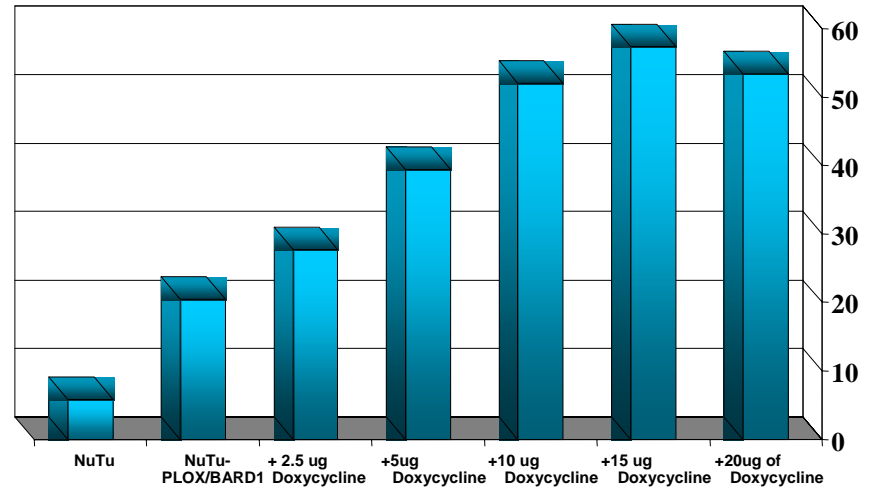

C

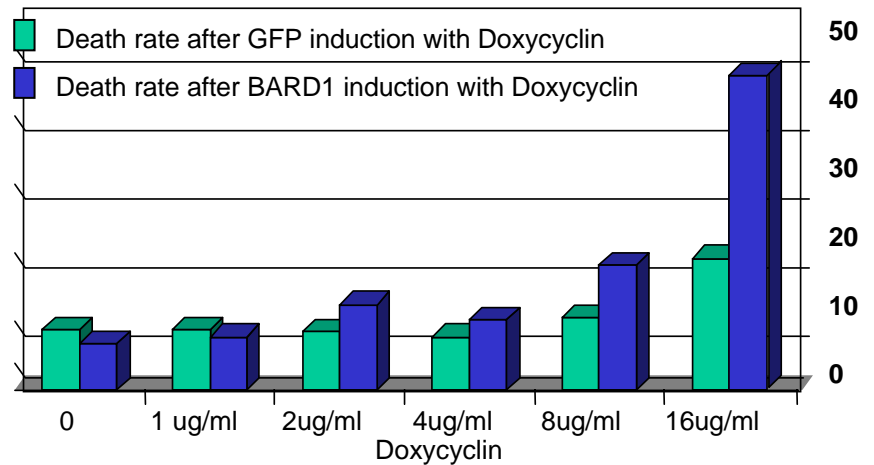

Diaphragm

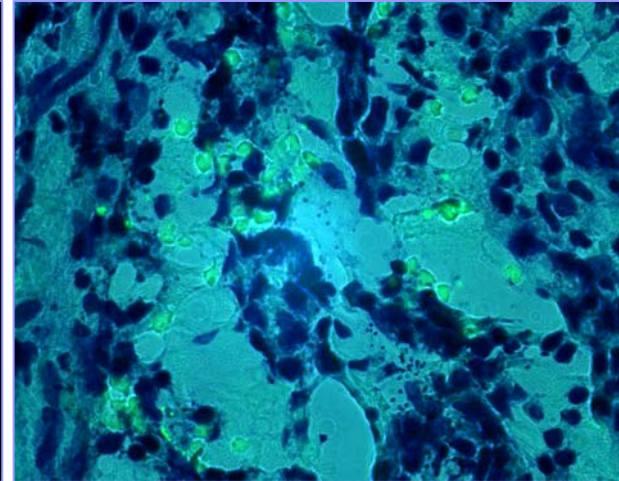
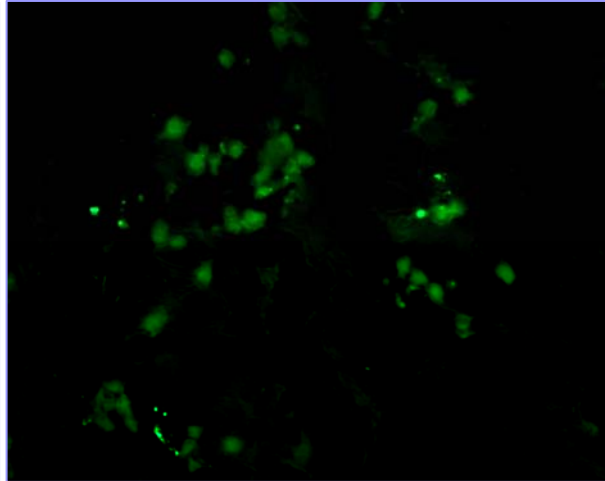
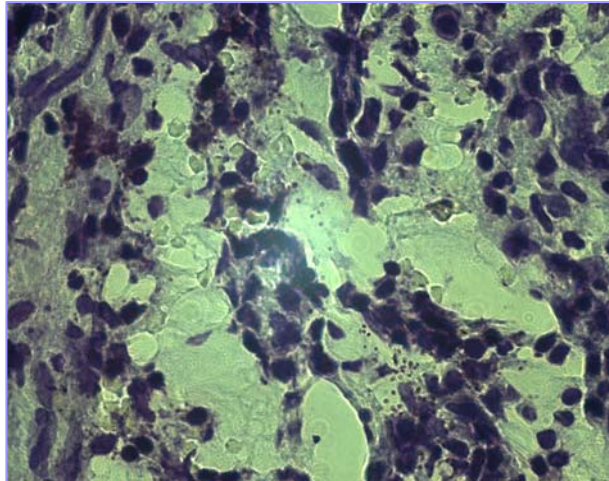
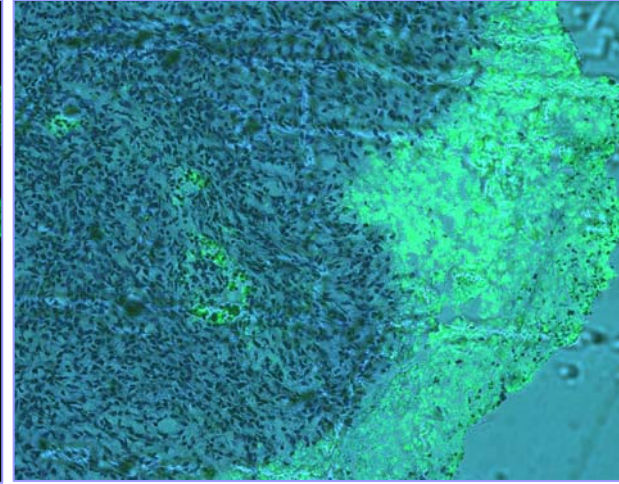
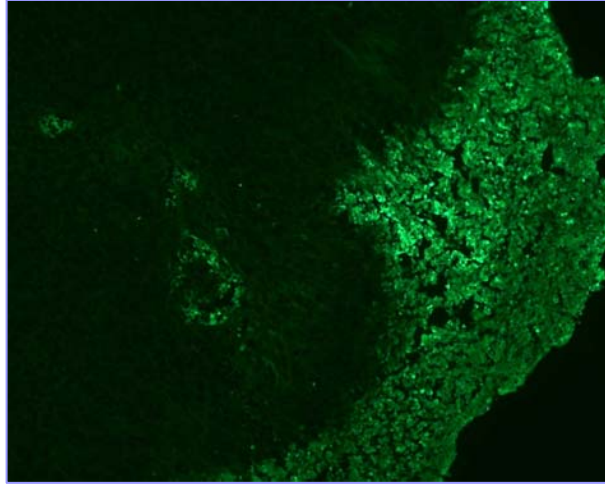
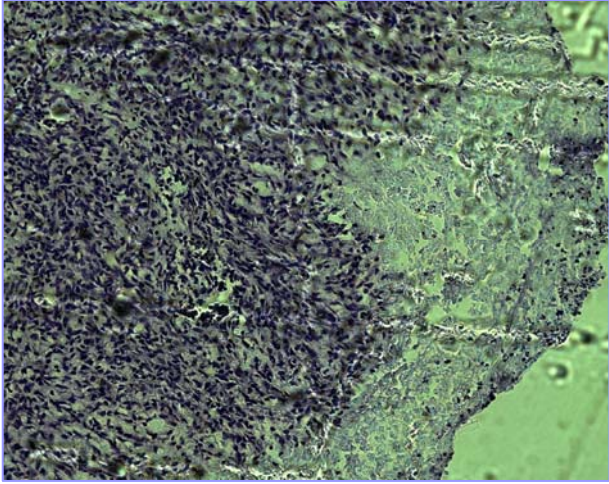

Thymus

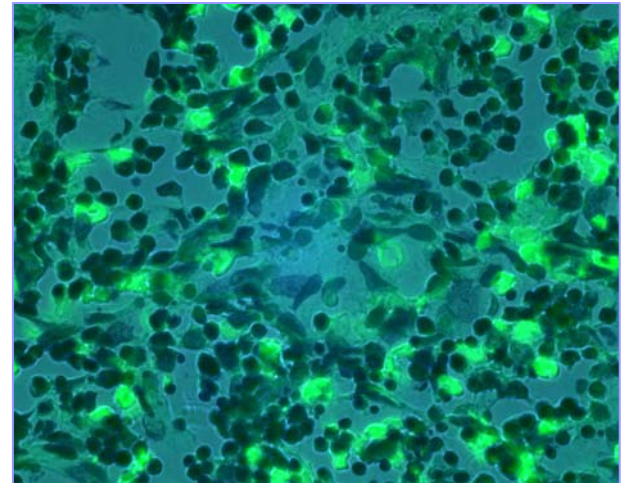
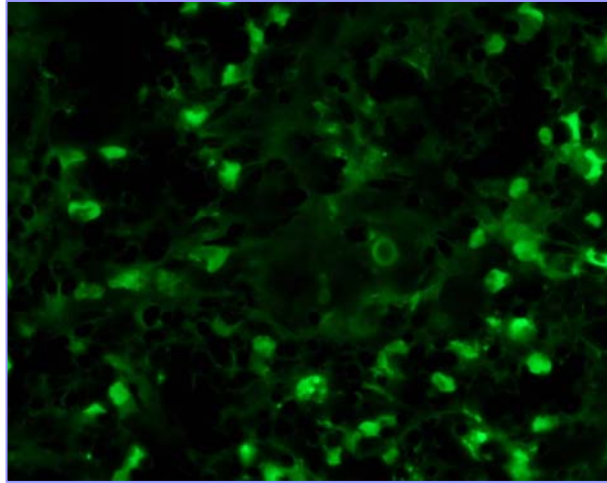
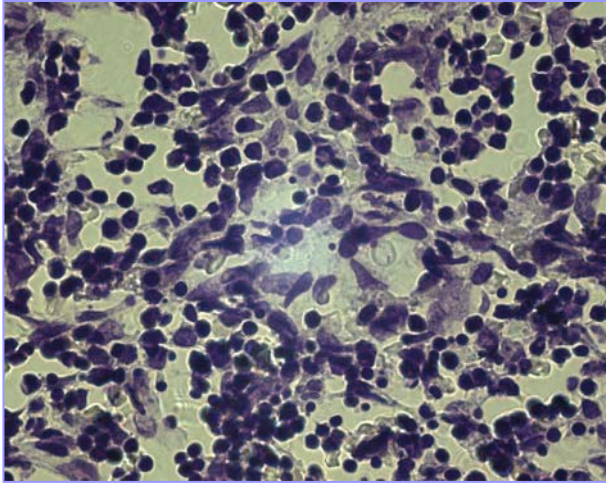
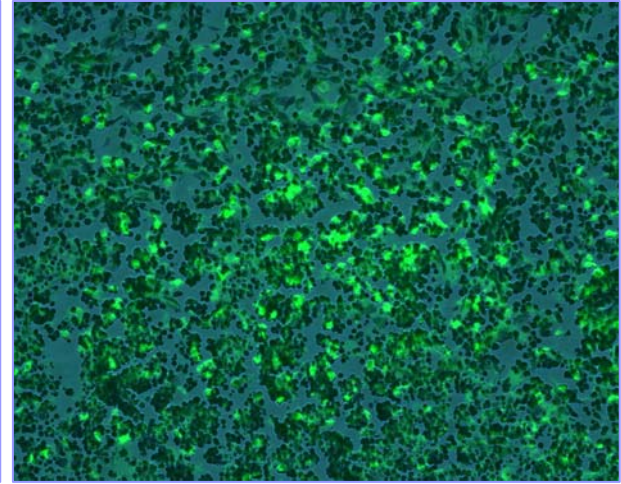
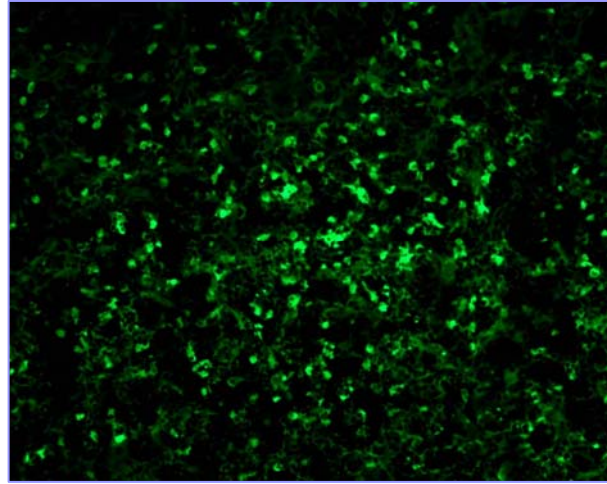
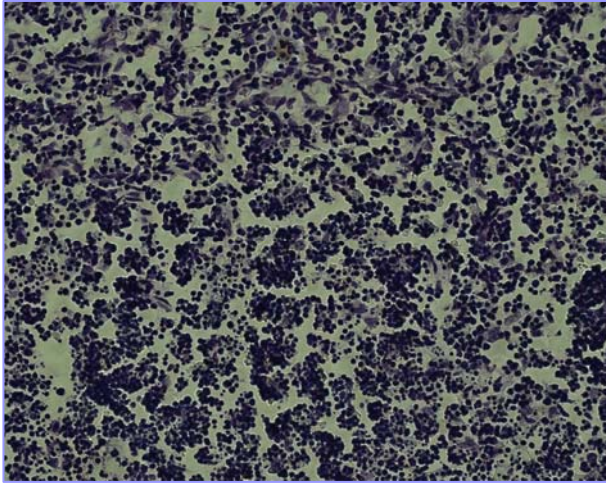

Omentum

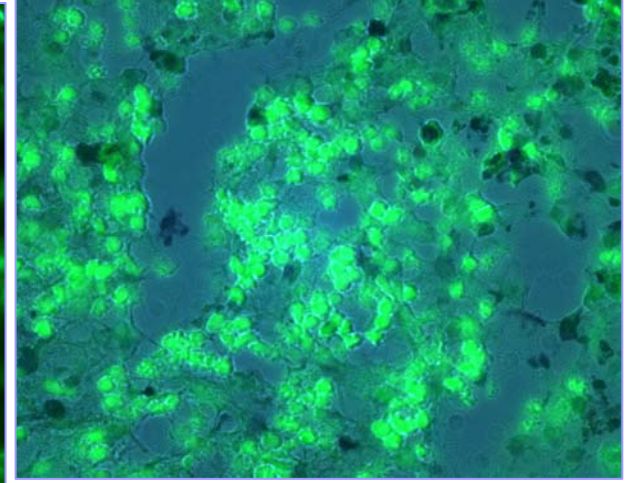
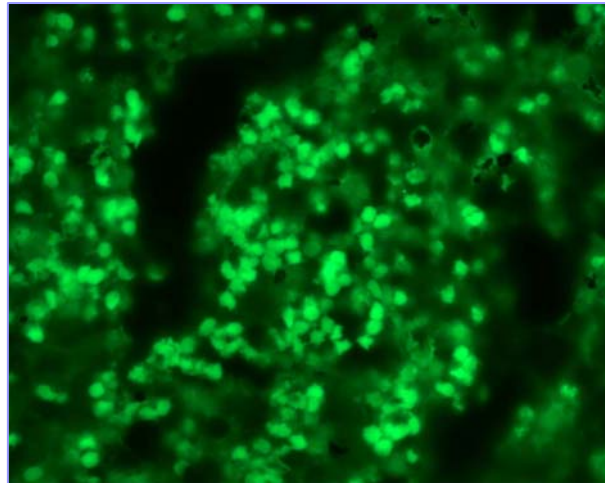
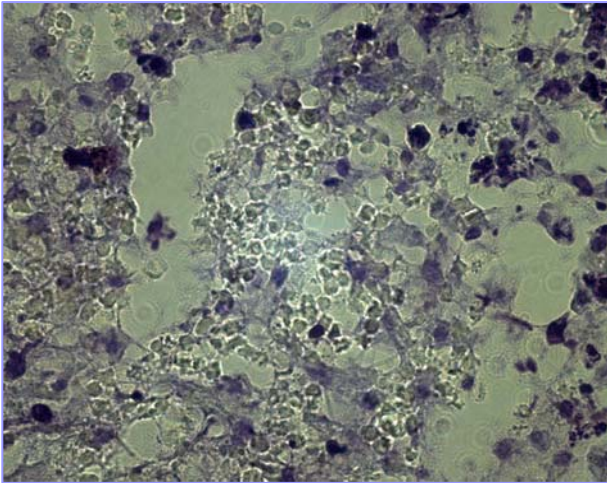
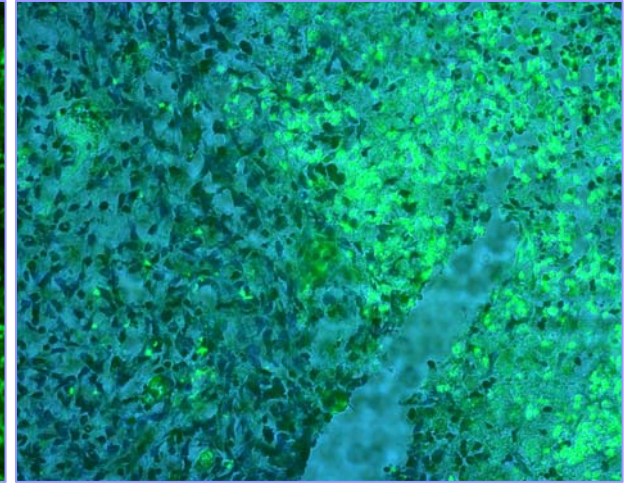
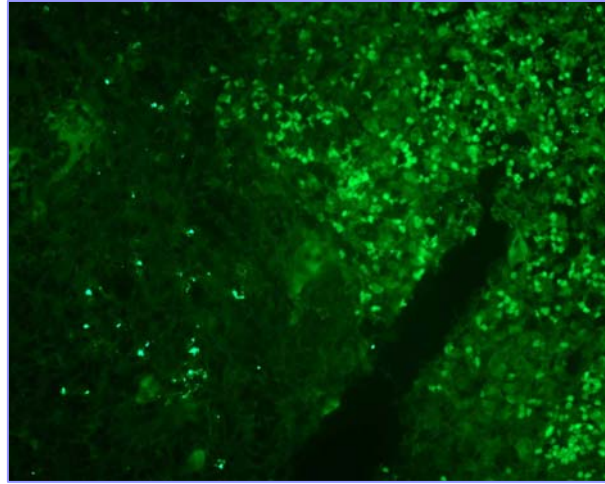
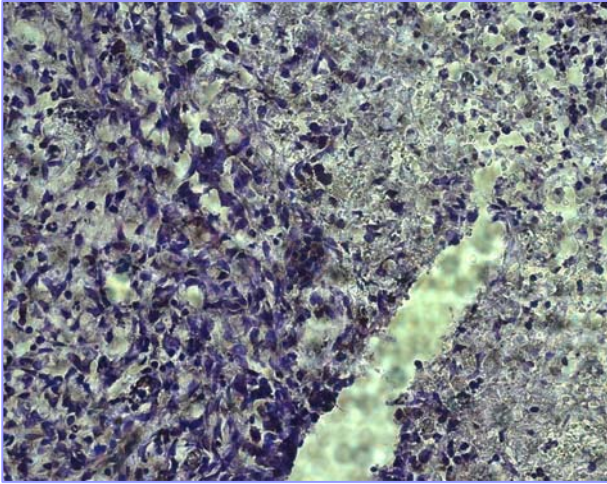

Nutu-19-EGFP tumors in Fisher rat

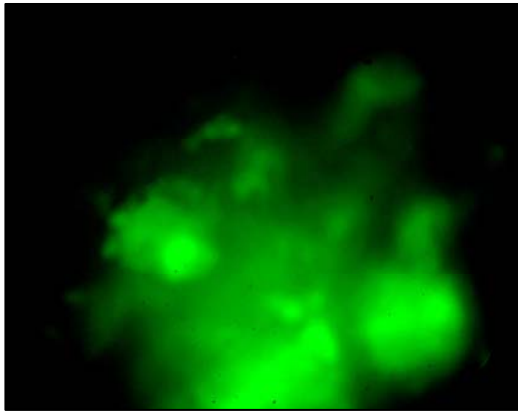

Diaphragm

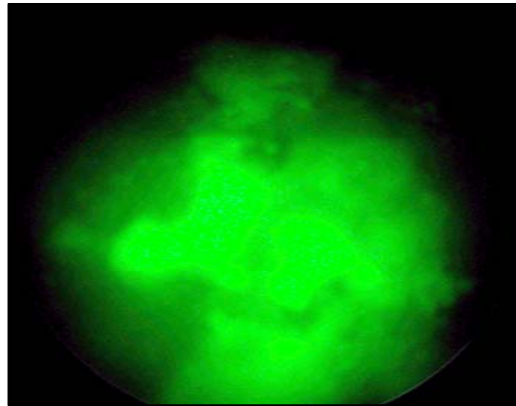

Omentum

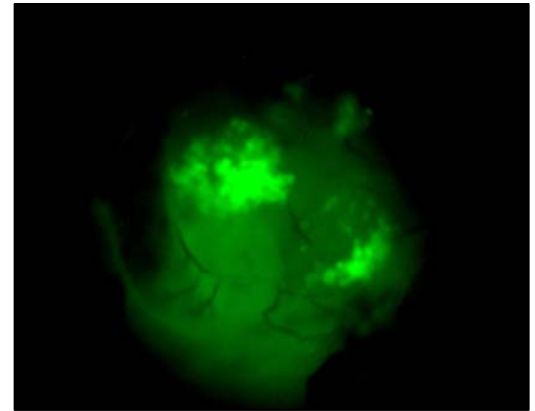

Thymus

Presumed tumor suppressor pathways of BARD1

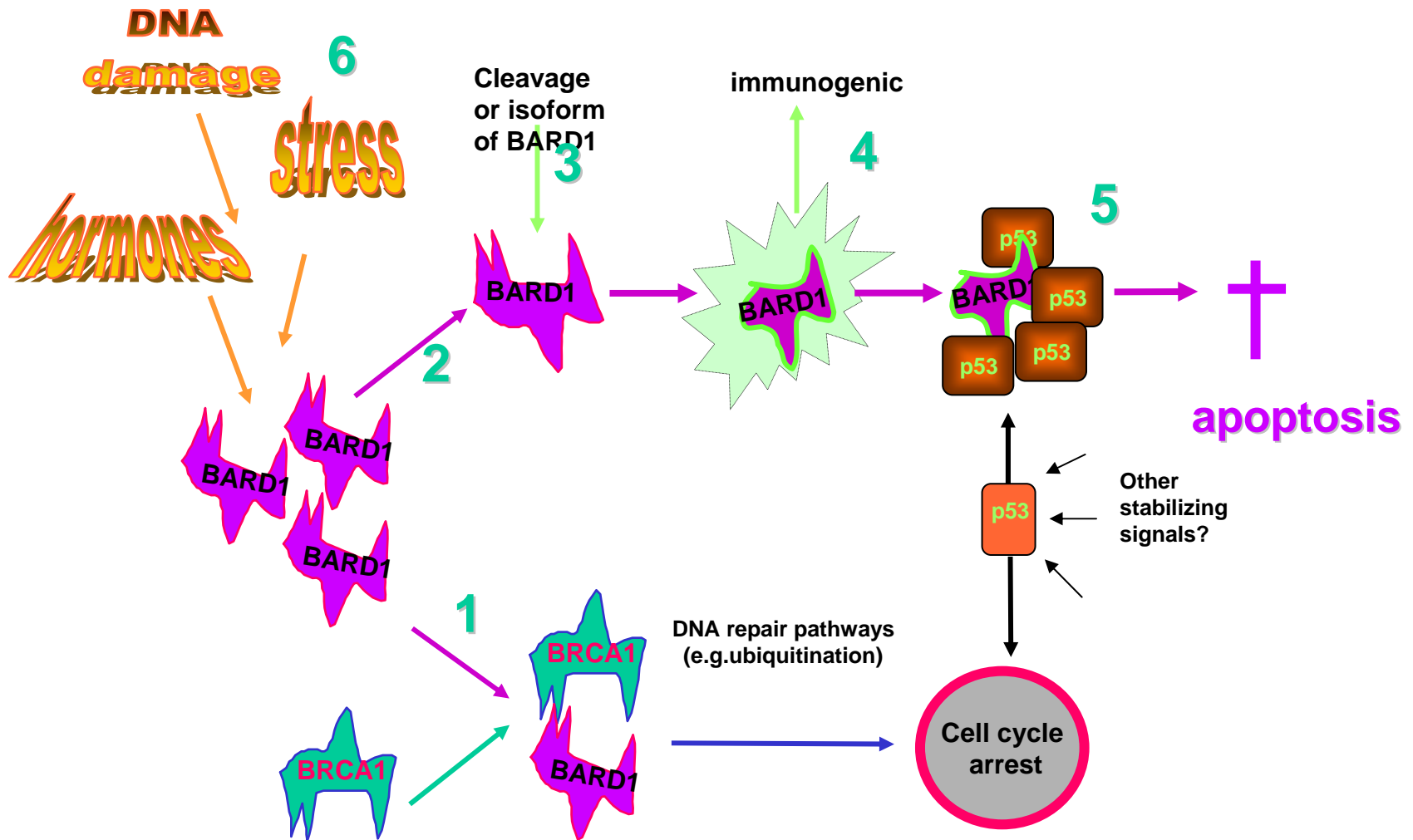

Viral BARD1 injection causes tumor shrinking

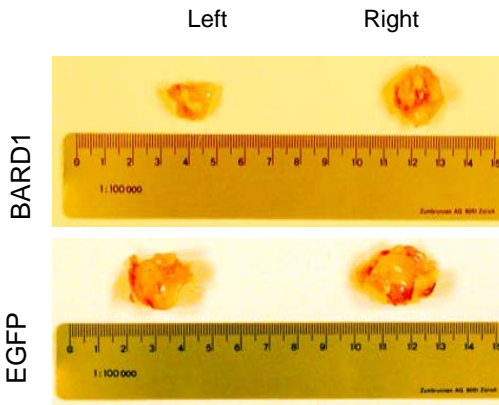
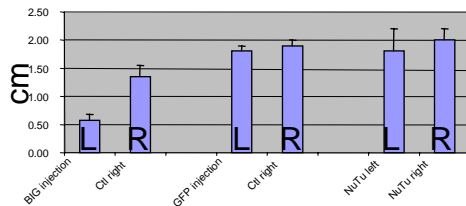
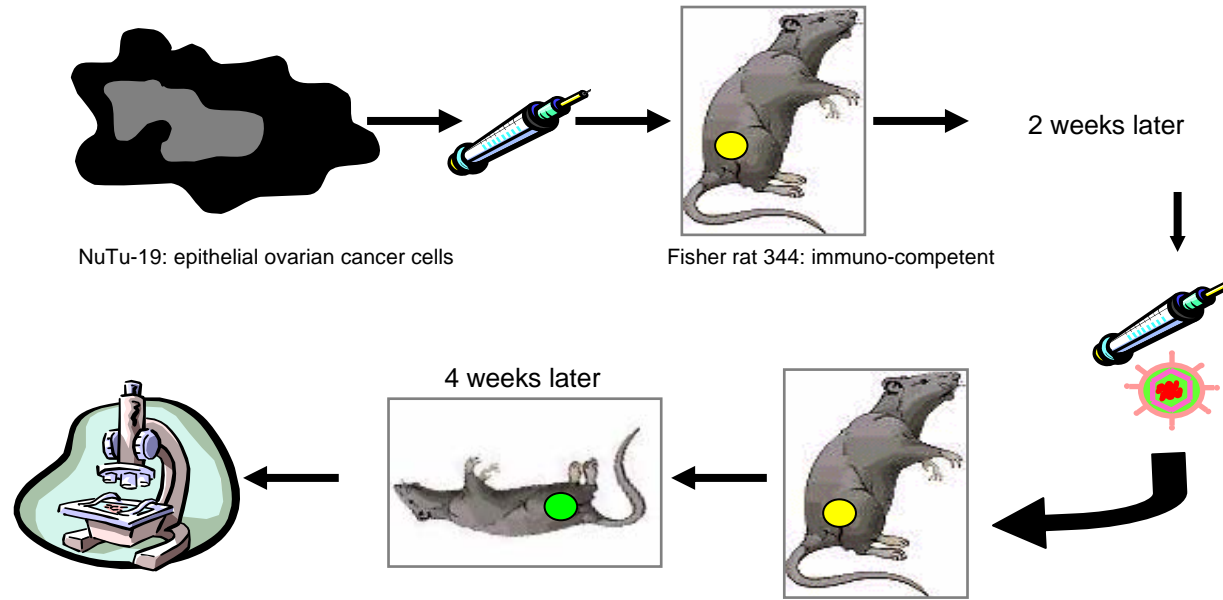

BARD1 expression in tumors causes immune response

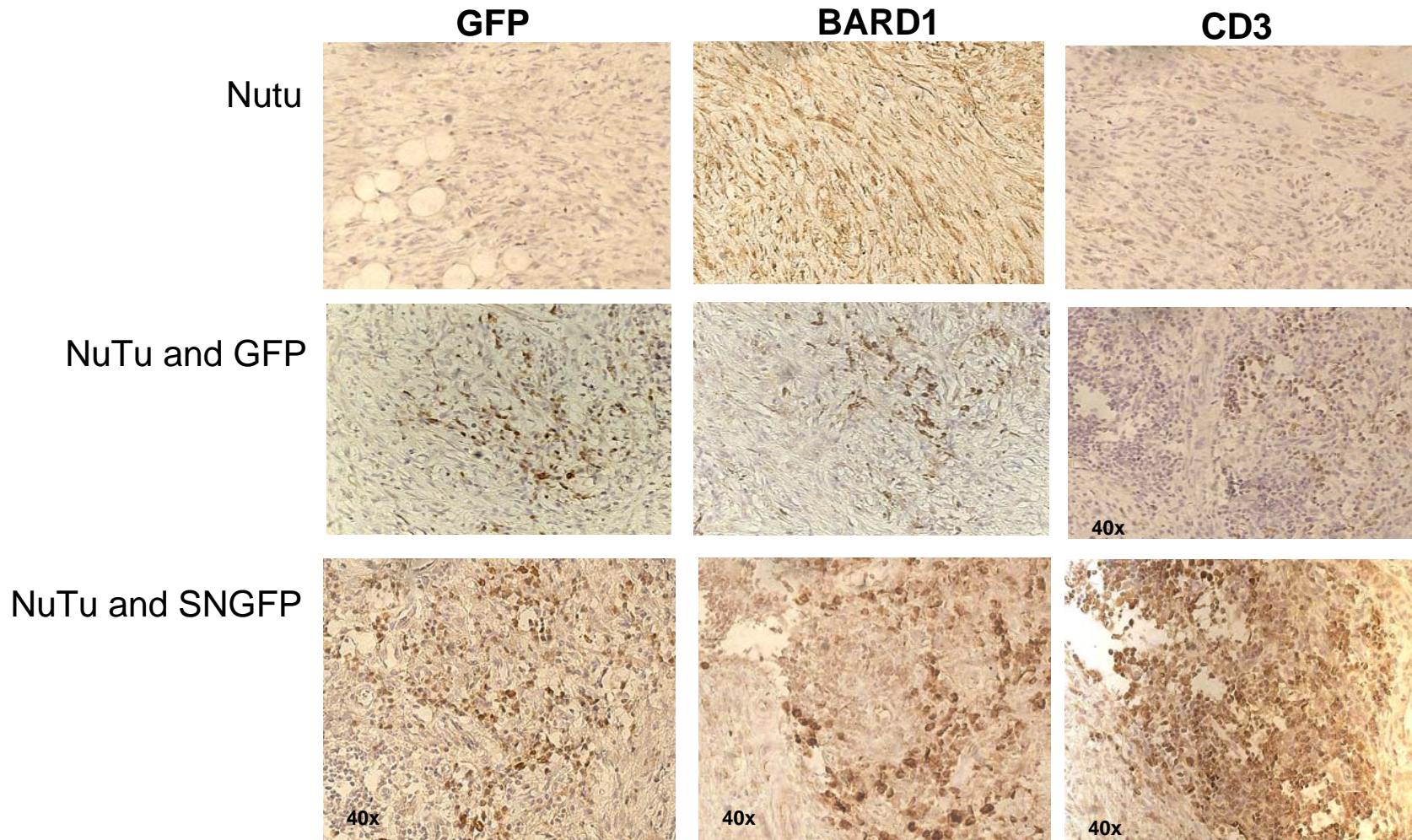

BARD1 for tumor cell killing

- Ovarian cancer model
- BARD1 deficient tumor cells
- Viral delivery of functional BARD1
- Replace viral BARD1 by small molecules
- Use BARD1 in anti-tumor vaccination



Fabrice
Callabria

Anis Feki

Charles Edward
Jefford

Mamadou
Hady Sow

Irminger-Finger lab

Chantal Genet

Aurélie Caillon

Francoise Piotton

Laura Ortolan

Stephan Ryser

Jian Yu Wu

Igor Bondarev Philipe Berardi

Visiting scientists

Collaborations

Funding: JnJ, SNSF, EuroPr, JT, GR

Paul Bischof (Geneva)

Geoff Laurent (London)

Andrea Bianco (Naples)

Jean Harb (Nantes)

Maria-Adelaide Caligo (Pisa)

Marie-Francoise Pelte (Geneva)

Anne-Therese Vlastos (Geneva)