

The WHO postpartum family planning compendium

Petrus Steyn

Scientist, WHO/ SRH/ CFC

Twitter [@HRPresearch](#)

WHO Guidance on Postpartum Family Planning

Guide women through their postpartum family planning options

The Postpartum Family Planning Compendium integrates core WHO guidance for clinicians, program managers, and policy-makers.

1. What are the woman's characteristics?

Choose Medical Conditions:	Breastfeeding Status:	Current Medication Use:	Other Characteristics:
<input type="text" value="If Selected"/>	<input type="radio"/> Yes <input type="radio"/> No	<input type="text" value="If Selected"/>	<input type="text" value="If Selected"/>

<https://postpartumfp.srhr.org/>

The WHO Postpartum Family Planning Compendium

CASE STUDY

CASE STUDY

Yesterday, a 32-year-old woman delivered a healthy baby 38 weeks gestation at the local hospital. She is **breastfeeding**. She has a history of **hypertension and smokes**. She is interested in the contraceptive implant. *Is she eligible for the contraceptive implant prior to her discharge from the hospital?*

1. What are the woman's characteristics?

Choose Medical Conditions: 0 Selected	Breastfeeding Status: <input type="radio"/> Yes <input type="radio"/> No	Current Medication Use: 0 Selected	Other Characteristics: 0 Selected
Time interval after delivery: <input type="range" value="0"/> 0 hours 48 hours 3 weeks 4 weeks 6 weeks 6 months 12 months			

CASE STUDY

Yesterday, a 32-year-old woman delivered a healthy baby 38 weeks gestation at the local hospital. She is **breastfeeding**. She has a history of **hypertension**. She is interested in the contraceptive implant.

Is she eligible for the contraceptive implant prior to her discharge from the hospital?

1. What are the woman's characteristics?

- Choose Medical Conditions:** A search box containing "Hypertension".
- Breastfeeding Status:** Radio buttons for "Yes" (selected) and "No".
- Current Medication Use:** A field showing "0 Selected".
- Other Characteristics:** A field showing "0 Selected".

Below these sections is a **Time interval after delivery:** slider. The slider has a scale with markers at 0 hours, 48 hours, 3 weeks, 4 weeks, 6 weeks, 6 months, and 12 months. A blue bar indicates the selected interval, which ends at the 48 hours mark. A red arrow points to the 48 hours marker on the slider.

CASE STUDY

Yesterday, a 32-year-old woman delivered a healthy baby 38 weeks gestation at the local hospital. She is **breastfeeding**. She has a history of **hypertension**. She is interested in the contraceptive implant.

Is she eligible for the contraceptive implant prior to her discharge from the hospital?

1. What are the woman's characteristics?

Section	Value / Selection
Choose Medical Conditions:	Hypertension
Breastfeeding Status:	Yes (selected)
Current Medication Use:	0 Selected
Other Characteristics:	0 Selected
Time interval after delivery:	0 hours to 48 hours

CASE STUDY

Yesterday, a 32-year-old woman delivered a healthy baby 38 weeks gestation at the local hospital. She is **breastfeeding**. She has a history of **hypertension**. She is interested in the contraceptive implant.

Is she eligible for the contraceptive implant prior to her discharge from the hospital?

1. What are the woman's characteristics?

CASE STUDY

Yesterday, a 32-year-old woman delivered a healthy baby 38 weeks gestation at the local hospital. She is **breastfeeding**. She has a history of **hypertension**. She is interested in the contraceptive implant.

Is she eligible for the contraceptive implant prior to her discharge from the hospital?

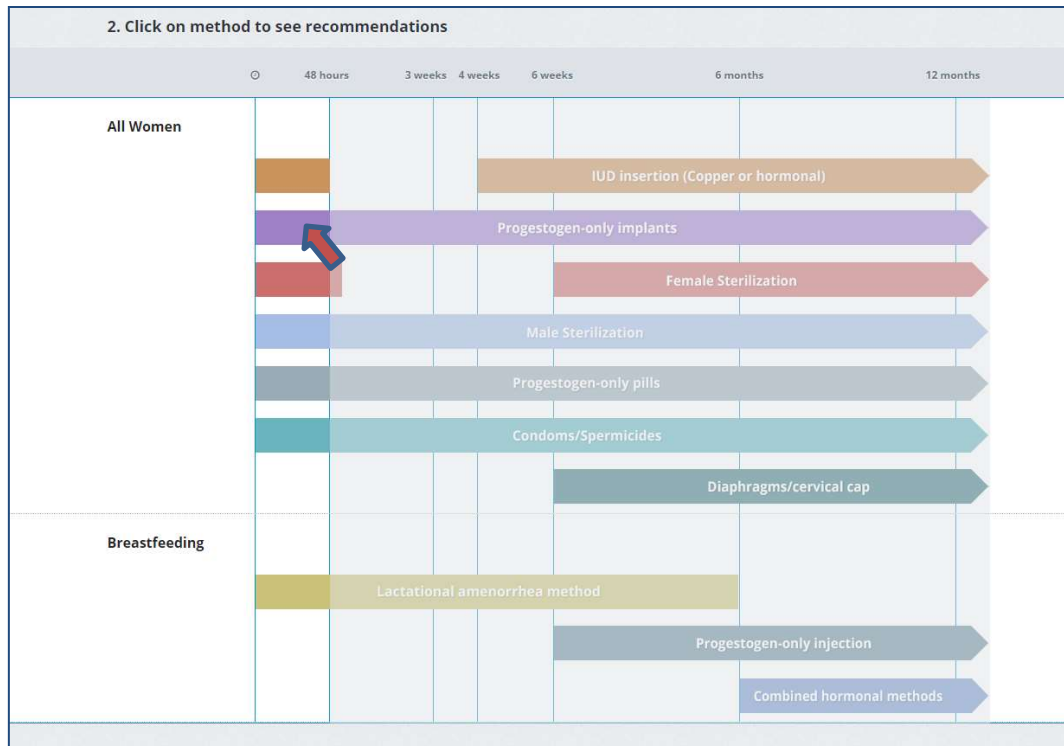

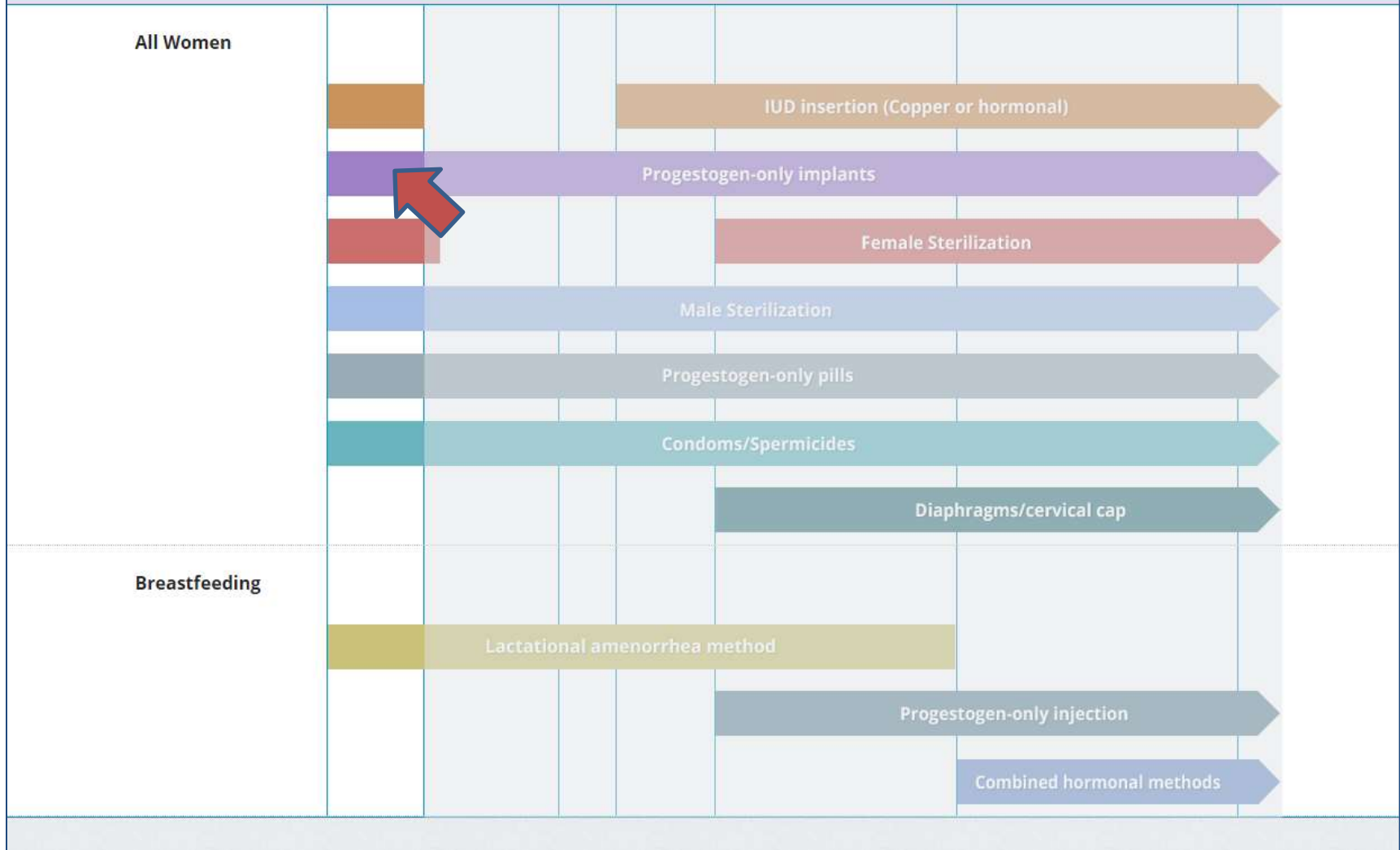

2. Click on method to see recommendations

⊙ 48 hours 3 weeks 4 weeks 6 weeks 6 months 12 months

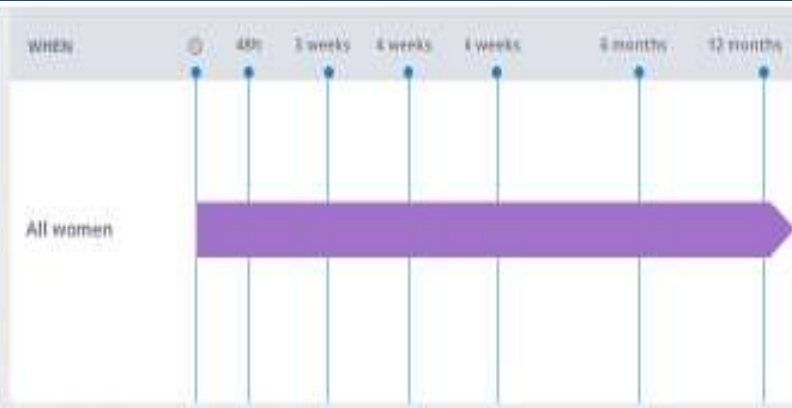

Contraceptive implant, within 48 hours postpartum

Description

Small, flexible rods or capsules placed under the skin of the upper arm; contains progestogen hormone only

How it works

Thickens cervical mucous to block sperm and egg from meeting and prevents ovulation

Effectiveness to prevent pregnancy

>99%

Comments

Implants: Health-care provider must insert and remove; can be used for 3–5 years depending on implant; irregular vaginal bleeding common but not harmful

Contraceptive implant, within 48 hours postpartum

Conditions / Subconditions

Breastfeeding Status:

Breastfeeding	Category	Clarifications/Special considerations
	LNG /ETG	
a) < 6 weeks postpartum	2	
b) ≥ 6 weeks to < 6 months postpartum (primarily breastfeeding)	1	
c) ≥ 6 months postpartum	1	

Medical Condition:

Hypertension	Category	Clarifications/Special considerations
	LNG /ETG	
a) History of hypertension, where blood pressure CANNOT be evaluated (including hypertension in pregnancy)	2	Read More
b) Adequately controlled	1	

Guide women through their postpartum family planning options

The Postpartum Family Planning Compendium integrates core WHO guidance for clinicians, program managers, and policy-makers.

1. What are the woman's characteristics?

Choose Medical Conditions:

Breastfeeding Status: Yes No

Current Medication Use:

Time interval after delivery: 0 hours 48 hours 3 weeks 4 weeks

2. Click on family planning method to see recommendations

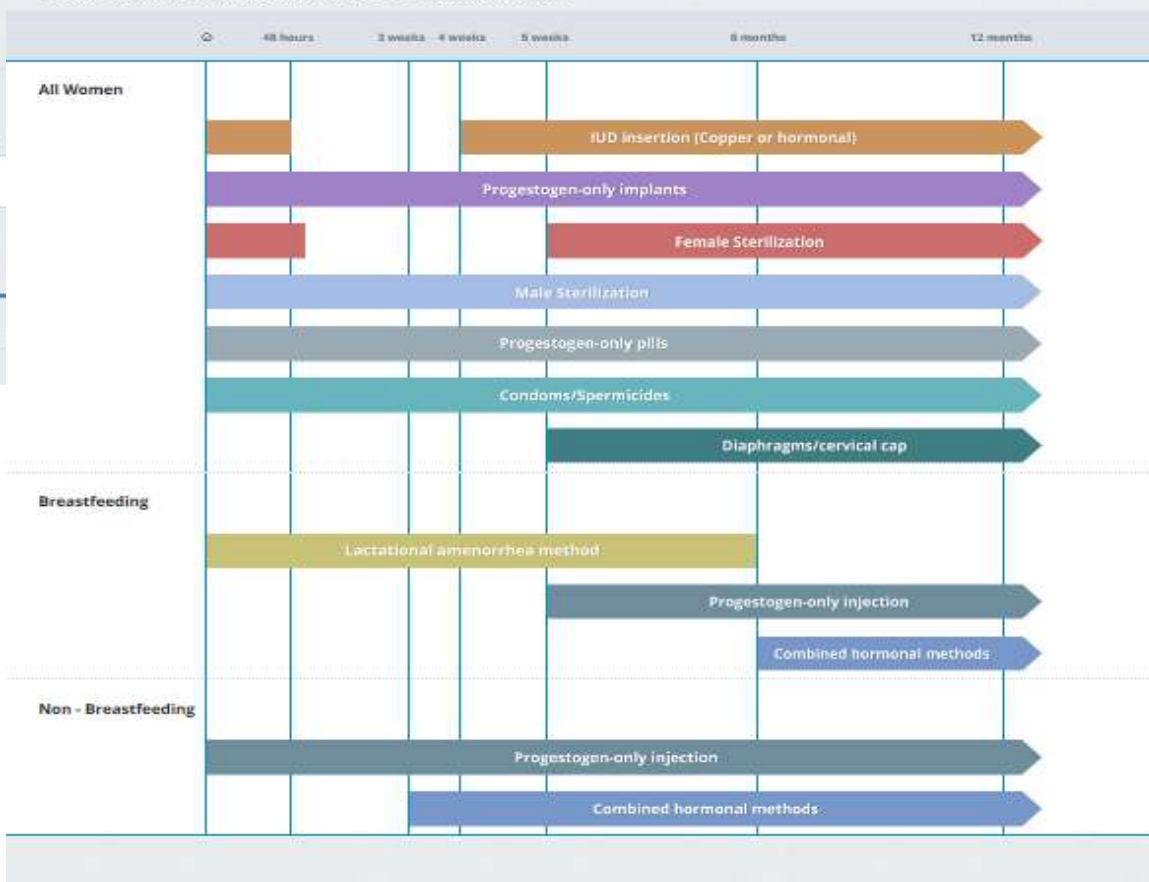

Postpartum family planning guidance at your fingertips: Place a bookmark!

<https://postpartumfp.srhr.org/>

Guide women through their postpartum family planning options

The Postpartum Family Planning Compendium integrates core WHO guidance for clinicians, program managers, and policy-makers.

1. What are the woman's characteristics?

Choose Medical Conditions:	Breastfeeding Status:	Current Medication Use:	Other Characteristics:
<input type="text" value="0 Selected"/>	<input checked="" type="radio"/> Yes <input type="radio"/> No	<input type="text" value="0 Selected"/>	<input type="text" value="0 Selected"/>

Thank You!

Follow us on Twitter **@HRPresearch**

Visit our website

[https://www.who.int/teams/sexual-and-reproductive-health-and-research-\(srh\)/](https://www.who.int/teams/sexual-and-reproductive-health-and-research-(srh)/)